PERIODICAL ROOM
GENERAL LIBRARY
UNIV. OF MICH.

OCT 7 1946

ARMY NAVY

THE GAZETTE OF THE LAND SEA AND AIR

SPOKESMAN OF THE SERVICES SINCE 1863

JOURNAL

VOL. LXXXIV—No. 5—WHOLE No. 3343
Ent. as 2nd class matter at P. O. at Washington, D. C. and entry Baltimore Md. under Act of March 3, 1879

Washington, D. C., October 5, 1946

Published weekly, except the week of 7 Dec. when two issues are published. $7 a year to organizations and civilians $5 a year to Service individuals

20 CENTS PER COPY

Post-War Program

Army Transportation Corps

BY MAJ. GEN. EDMOND H. LEAVEY, Chief of Transportation, U. S. Army

CREATED in July 1942 to fill an urgent need for assuring delivery of troops and supplies to the fighting fronts, the Transportation Corps discharged its wartime mission with distinction, and to such good effect that it is to be retained as an integral part of the Army. To accomplish that end legislation will be drafted to create a permanent peace time Transportation Corps.

Maj. Gen. Leavey

To integrate, train, and indoctrinate personnel for the Transportation Corps, a Training Center has been established at Fort Eustis, Va. This institution will conduct training in all phases of transportation which are the responsibility of the Chief of Transportation. From the Training Center, personnel will move to assignments embodying all positions within the transportation industry.

(As a result of demobilization, many Transportation Corps officers have returned to civilian transportation assignments and over 7,200 have volunteered for Reserve Corps commissions in T. C.)

Notable in the early post war realignment in transportation is the recent transfer from the Quartermaster to Transportation Corps Truck and Car Companies and the assignment of administrative motor pools as a Transportation Corps type activity.

Realignment of functions also assigns to the Chief of Transportation certain responsibilities in connection with commercial air transportation for movement of both personnel and cargo. This function permits direct liaison with the commercial airlines but does not interfere with the liaison maintained and conducted by the CG AAF in the development of commercial aircraft to meet military requirements in case of a major emergency.

Future planning of the Transportation Corps calls for the retention, during the post war years, of four military ports of embarkation, New York, New Orleans, San Francisco, and Seattle. This retention is deemed essential in order to serve the various oversea areas and retain these strategic locations for use in any emergency. A small contingent of railway troops will remain active and will be trained by contractual arrangements with various railroad companies throughout the U. S. Railroad Repair Shop Bns. will be retained for training purposes. These units will permit formation of cadres for rapid expansion and will permit cadre personnel to absorb a maximum of military training essential to operation, to

(Please turn to Page 108)

Maj. Gen. Manton S. Eddy, Second Army Deputy Commander, addressing troops at Camp Campbell, Tenn., recently, when the Fifth Infantry Division became the Third Infantry Division. Right to left behind General Eddy: Brig. Gen. Harry B. Sherman, Asst. 3d Div. Comdr.; Brig. Gen. Edwin H. Randle, G-3, Hq. 2d Army; Maj. Gen. W. G. Wyman, G-2, Hq. AGF; Maj. Gen. John W. "Iron Mike" O'Daniel, former CG 3d Div., now Commandant Infantry School; and Maj. Gen. Jens A. Doe, former CG 5th Div., now CG 3d Div.

Appointment of RA Officers

Appointment of additional Regular Army officers under the law authorizing an officer strength of 50,000 will be accomplished under the provisions of War Department Circular 289, 1946, as announced in the ARMY AND NAVY JOURNAL last week.

The first increment, in January, 1947, will probably consist of approximately 3,000. It will be followed by three other increments—in May, September and December—which will account for 20,000 of the additional 25,000 authorized.

Eligible officers may be integrated in this program whether or not they initially applied under the provisions of the War Department Circular 392, 1945, and whether or not, if period applicants, they were disqualified physically or disqualified because of statutory ineligibility, provided they have since become eligible. For example, an applicant otherwise eligible who was physically disqualified but who can now qualify upon physical reexamination may reapply. Similarly, an applicant otherwise eligible who was disqualified by reason of failure to attain an appropriate age and war-time grade relationship but who has now attained such, may reapply.

It is emphasized, however, that persons previously disqualified by reason of failure of the General Survey Test administered under the provisions of War Department Circular 392, 1945, are not eligible for appointment and may not apply.

Formal applications will be required only from those who have not previously applied, and from former applicants who have been disqualified for the reasons mentioned above or who failed to submit applications within prescribed time limits.

Complete details of the method of determining service credit are given in War Department Circular 289, 1946, as well as determination of grade to which appointed. The method of submitting formal application is also explained in detail.

As in former integrations, new appli-

(Please turn to Page 108)

New USMC Precedence

A revised precedence list of Regular Marine Corps officers of the classes of 1939, '40 and '41, recently approved by the Secretary of the Navy for promulgation as part of the new lineal list, has been announced by Marine Corps Headquarters.

The determination of precedence was based largely upon the wartime records of these officers, whose dates of rank as Second Lieutenant are 1 July 1939, 25 June 1940, 1 July 1941, and 2 September 1941. A board consisting of Regular officers, all of whom were senior in both permanent and temporary ranks to the officers under consideration, reviewed individual records and submitted the proposed list.

The precedence list was revised in accordance with regulations approved by President Truman, carrying out provisions of Public Law 347. These regulations state:

"The rank among themselves of the classes of officers appointed in the regular Marine Corps from civil life, with dates of rank of 1 July 1939, 25 June 1940 (exclusive of those officers of that date of rank appointed from former Marine Corps Reserve officers), 1 July 1941, and 2 Sept. 1941, respectively, shall be determined by a board of officers under such rules as may be determined by the Secretary of the Navy, and the recommendations of such board shall be final when approved by him."

In certain cases, it is stated in Letter of Instruction 1339, it has been necessary to change dates of present temporary rank. The new date of rank, where applicable, appears at the beginning of each group.

CLASS OF 1 JULY 1939

Officers now in the grade of Lieutenant Colonel—to rank from 30 Nov. 1944

Melvin D. Henderson	Samuel D. Mandeville, jr.
Elliott B. Robertson	William G. Thrash
Joseph Schmedding	Ralston B. Hannas, jr.
Chester A. Henry, jr.	Louis Metzger
Sidney F. Jenkins	Luther R. Seibert
George F. Gaber	Wendell H. Best
John D. Howard	John I. Williamson, jr.
Fred T. Bishop	
Cecil W. Shuler	
Glen R. Long	

(Please turn to Page 110)

Joint Board Planning Personnel Legislation

Joint policies affecting the Army, Navy, Marine Corps, and Coast Guard are under study by the Joint Army-Navy Personnel Board with a view to presenting to the next Congress correlated legislation that has the united backing of all components of the National Defense team.

Specifically before the Joint Board, it was revealed this week, are the following problems:

1. Joint legislation to provide retirement benefits for members of reserve forces.
2. Joint legislation proposing modification of existing laws governing physical disability retirement.
3. Uniform discharge procedures for officers and enlisted men and a uniform system of records pertaining thereto.
4. Joint policies, plans and procedures for procurement of enlisted personnel.
5. Joint legislation affecting the ROTC (Army and Navy).
6. Joint legislation affecting the pay and emoluments for cadets and midshipmen at the Military and Naval academies.

During the last Congress, President Truman vetoed some personnel measures that passed Congress because he said that they gave special benefits to personnel of one Service without regard to those of the others. Also, in view of the probable consolidation of Service committees it will be important that there be joint consideration of problems before they are laid before the committees for consideration.

It will be recalled that in his message urging a merger of the Services, President Truman spoke of an integrated personnel plan as one of the objectives to be attained. In this connection it is interesting to note that in answering an inquiry from the ARMY AND NAVY JOURNAL concerning the activities of the Joint Board the War Department included a statement that:

"There is no satisfactory substitute for Unification. Joint Boards that convene by mutual agreement between two services are only partially satisfactory, as there is no referee to require the Joint Board to convene long enough to arrive at a common solution. Where strong differences of opinion arise in Joint Board deliberations, each service now goes its own separate way."

Members of the Board are:

Army—Maj. Gen. W. S. Paul, Army Chairman; Col. H. E. Kessinger, (P&A), Army Secretary; Maj. Gen. F. L. Anderson (AAF); and Maj. Gen. E. F. Witsell (TAG).

Navy—Vice Adm. L. E. Denfeld, (Navy Butler), Navy Chairman; Capt. J. A. Winfrey, Navy Secretary; Capt. G. R. Donaho, USN; Capt. C. H. Duerfeldt, USN, Capt. M. N. Little, USN; Capt. T. S. Darden, USN; Rear Adm. F. G. Crisp, USN; Capt. W. K. Berner, USN; Lt. Col. T. B. Hughes, USMC; and Col. R. H. Pepper.

Coast Guard—Rear Adm. R. T. McElligott, USCG, and Comdr. E. T. Callahan, (Alternate).

As reported in the ARMY AND NAVY JOURNAL last week, the Navy Department has declined to comment on a bill for retirement of Reserve personnel because, it informed the House Military Committee,

(Please turn to Next Page)

U. S. Daily Press Views

National Security

Wyoming State Tribune—"It may seem contradictory to ask whether the U. S., sole possessor of history's most powerful weapon, is neglecting national defense. But that question is causing concern not only among Army, Navy and industry leaders, but among private citizens with no special or professional interest in the latter beyond that of the country's safety. We shall surely need foot soldiers, and ships to carry them and planes to protect them, until there is world disarmament."

Washington Star—"Although the last of our Axis enemies has long since been disposed of, we are still spending on our armed forces over ten times what we spent on them annually in the 1930's. The reason for this, of course, is that our own security and our grave responsibilities abroad demand that we remain militarily strong until the peace is firmly established. To say this, however, does not alter the fact that we must begin sometime to give serious thought to ways and means of tapering off on our Army and Navy appropriations without injury to our safety."

New York World-Telegram—"The tragedy is not so much that our Army stands today at one-thirteenth its wartime strength, that divisions have disappeared, that our ships are in drydock. The tragedy of inaction is that what the Army and Navy call our 'available reserve.' Preparedness is insurance for peace."

Washington Post—"Six months, of course, is not adequate time to train a soldier. But it is enough time to instill the basic rudiments of soldiering so that the trainees would not be wholly green in a national emergency. * * * In today's world military weakness is an invitation to war."

Buffalo Evening News—"Our greatest strength now lies in the possession of the secret of the atom bomb. But in this case it is the divisions of troops that count. We must have strength enough to discharge such obligations as may attach to us as a member of the United Nations."

New York Herald Tribune—"There are few Congressmen who have not expressed concern for the nation's security. But many have, at the same time, urged the elimination of conscription, which is very much like sending a policeman out to quell a street brawl while insisting that he leave his gun and club behind and keep his hands in his pockets."

Washington News—"National security, in the now foreseeable future, demands that our Army, Navy and Air Force be made ready to deal with any eventuality at any time."

New Peace Training Program

The War Department this week announced a plan for Universal Military Training based on one year of military training for men 17 to 20, including six months of intensive military and technical specialist training and an additional six months or equivalent in one of eight other categories.

The plan as set forth, the announcement said, is to serve as the basis for further and more detailed planning by the War Department General and Special Staffs and the Army as a whole to prepare for placing it in effect should it be approved by Congress.

Youths will enter the Military Training Corps for training only. They will not be available for combat or other operational requirements which may arise during peace and upon completion of training except for those who voluntarily enlist in one of the reserve components will revert to civilian status.

The trainees will not be subject to the Articles of War. Instead, a Code of Conduct has been drawn up, "adapted to their youth and circumstances," which will be administered by trainee tribunals for misdemeanors and by civil courts for serious offenses.

Under the plan, registration will be required at the age of 17, all registrants entering training at 18, or upon graduation from a secondary school, whichever occurs later.

Training Cadres

Prior to the date the War Department is authorized to start the training programs, cadres will be assembled and trained. It is planned that a period of six months following the assembly-of-cadre period will be utilized for intensive training of the cadre.

Cadres for Universal Military Training units are to be composed of the best qualified personnel obtainable, both from the standpoint of education and military ability.

Training units will be provided with 100 per cent officer strength as authorized by Tables of Organization and the enlisted cadre will be assigned so as to insure adequate technical, administrative and supervisory personnel.

Training

All training will be conducted under policies prescribed by the War Department. Doctrine, tactics and technique will conform to those currently prescribed by pertinent War Department field manuals, training circulars and technical manuals.

The commanding generals of the major commands and the chiefs of the administrative and technical services are charged with the preparation of detailed training progrems and the conduct of training under plans and policies issued by the War Department.

Training will be conducted in units, training centers and schools, based on which system, or combination of systems, is most efficient.

Trainees will be trained in combat-type units and service units whose essential operating techniques are peculiar to the Army and cannot be acquired in civilian life. They will not be trained in pure labor type units.

Allowances

Trainees will not be paid but will be provided with a monthly monetary allowance sufficient for purchase of necessities and incidentals not otherwise furnished. Subsistence and quarters will be provided where practicable.

Phases of Training

The first six months will be devoted to such phases of training as may be required by regulations to be given to all trainees in the Ground and Air components of the Program. The second six months, subject to quota limitations and standards of qualification, will be devoted to the completion of one year's continuous training in the Program or to one of the following alternative programs:

(1) Enlistment in any of the Regular services.

(2) Enlistment in the National Guard.

(3) Enlistment in the Enlisted Reserve Corps and assignment to a fully organized unit.

(4) Entrance into one of the service academies.

(5) Enlistment in the Enlisted Reserve Corps and entrance into a college course approved by the War Department with such Government aid as may hereafter be provided including ROTC training, accompanied by an agreement on the part of the trainee to accept a Reserve commission (if offered) at the completion of the course and to perform active duty as a Reserve officer for a period of one year or more, as the President may direct.

(6) Enlistment in the Enlisted Reserve Corps and entrance into a college course including ROTC training, and an agreement to accept a Reserve commission if offered upon completion of the course.

(7) Enlistment in the Enlisted Reserve Corps and the pursuance of a course of advanced technical training in such school as may be approved by the War Department.

(8) Enlistment in the Enlisted Reserve Corps and the pursuance of a course of advanced technical training approved by the War Department and with such Government aid as may hereafter be provided and to perform such service in one of the components of the Army as the President may direct.

b. The period of service in each of the alternative programs mentioned above shall be as prescribed by the President by regulations in order to insure completion of training equivalent to the second six months of the one year's continuous training in the Corps, and to provide appropriate annual quotas under each of the alternative programs. Upon completion of the period of training selected, each trainee shall be furnished with a certificate of training.

UN Military Plans

The Russians have finally formulated their recommendations on the military responsibilities of the United Nations so that "now all Big Five nations are working together," General George C. Kenney, USA, American member of the United Nations Military Staff Committee, announced this week at Lake Success, N. Y.

However, the delay in the submission of Soviet recommendations has held the Committee's work up for four months. With all plans before it, it is now understood that the committee will begin detailed discussions on the number of troops each nation must maintain for the use of the United Nations organization in suppressing aggression.

Honor Georgetown University

Georgetown University has received a Certificate of Distinction from Secretary of War Patterson for training soldiers in connection with the Army Specialized Training Program during the war.

More than 1,600 service men attended classes at the College and School of Foreign Service during the ASTP period, being quartered on the campus.

Civilian Clothing Authorized

Personnel of the Army, Navy, Marine Corps and Coast Guard have been authorized to wear civilian clothing during off-duty hours on shore in the Western hemisphere and all United States possessions.

The order, issued jointly by the War and Navy Departments, extends the privilege granted to servicewomen 20 Sept. to include all service personnel. To meet conditions within their commands, certain local commanders may suspend this privilege.

This authority has been awarded the Commander-in-Chief Army Forces Pacific and the Commanding Generals of the Air Forces, Caribbean Defense Command, Alaskan Department, the six Army Areas, and the Military District of Washington, for the Army, and for the Navy, Fleet Commanders and Commandants of Naval Districts and River Commands.

As before, only service personnel in complete uniform will be granted furlough rates.

General Eisenhower's Tour

General of the Army Dwight D. Eisenhower, Chief of Staff, visited the grave of General George S. Patton, jr., 29 Sept.

A change in plans cancels General Eisenhower's visit to American troops in Austria. Before arriving in Berlin, General Eisenhower conferred briefly at Frankfurt with Lt. Gen. John C. H. Lee, Mediterranean Theater commander.

In a statement made 30 Sept. General Eisenhower hailed the services of the press.

"Throughout the war and now," he said, "in this vital post-war period, the American press has performed a great public service in informing the American people of current news developments of a military character, and has consistently held up to public view the great issues and principles that are vital to our future peace and security."

Arriving in Scotland from Germany, 1 Oct., General and Mrs. Eisenhower and their son travelled by car to Culzean Castle, Scotland.

At Edinburgh, 3 Oct., General Eisenhower received the freedom of the city and an honorary doctor of laws degree from the University of Edinburgh.

AGF Welcomed at Ft. Monroe

General Jacob L. Devers, commanding general of the Army Ground Forces, in an address of welcome delivered to the officers and enlisted men of AGF Headquarters, Fort Monroe, Va., 1 Oct., said:

"If our readiness to repel attack is apparent, and the folly of such attack is obvious, the machinery of the United Nations will become increasingly effective, and peace will prevail."

At a dinner in his honor given by the Peninsula Chamber of Commerce at the Chamberlin Hotel, Old Point Comfort, Va., 2 Oct., General Devers said:

"Much speculation has centered about the move of Army Ground Forces Headquarters to Fort Monroe, but our reasons were very simple. We wished to maintain a closer liaison with the Tactical Air Command at Langley Field, the branch of the Air Forces with which the Ground Forces would work most closely in the event of any emergency."

Changing Station? Keep the Army and Navy Journal advised promptly so you will not miss any issues.

Marine Corps Selection Boards

A Marine Corps selection board to recommend officers for temporary promotion to major general and brigadier general will be convened about 18 Nov. and 29 Nov.

Board for promotion to major general will recommend officers for general service and aviation duty. All brigadier generals except those assigned quartermaster duty only will be considered.

Board for promotion to brigadier general will recommend officers for general service, for aviation duty, and for Supply Department duty.

Following colonels will be considered:

For general service, all officers down to and including Signal No. 55,209; For aviation duty, down to and including Signal No. 55,222; For Supply Department, all quartermaster duty only and paymaster duty only officers down to and including Signal No. 55,218.

All signal numbers from Navy Register, 1945.

Amphibian Convention Planned

The Engineer Amphibian Trust Association and the Amphibian Engineer Association will hold a joint national convention at the Shoreham Hotel, Washington, D. C., 5-8 Dec., Col. Roland C. Brown, Program Chairman, has announced.

Joint Personnel Plans

(Continued from First Page)

all such legislation has been referred to the Joint Army-Navy Personnel Board for study and recommendation. This would appear to indicate that the policy on National Guard and Reserve retirements as worked out between the War Department and representatives of the Reserve and National Guard Associations, also must be before the Joint Board for study.

The full text of the Navy Department's letter to the House Military Committee is as follows:

"The Bill H.R. 4758 'To provide for the retirement of certain officers, warrant officers, and enlisted men of the Reserve components of the Army and Navy,' was referred by your Committee to the Navy Department with request for a report thereon.

"The bill provides that any officer, warrant officer, or enlisted man of a Reserve component of the land or naval forces of the United States would be eligible, upon the termination of his service, for retirement pay under certain conditions specified therein. The bill further provides that the duties, powers, and functions incident to the administration and payment of benefits will be vested in the Veterans' Administration; but that all questions of eligibility shall be made by the Secretary of War or the Secretary of the Navy, as applicable.

"In view of the broad implications involving all of the armed services in legislation pertaining to retirement, H.R. 4758 and other bills of similar nature have been referred to a Joint Army-Navy Personnel Board for further study and such recommendations as will equitably cover each of the services.

"The Navy Department, therefore, recommends that no action be taken on H.R. 4758 until opportunity has been afforded for completion of such study and formulation of the resultant recommendations.

"The Navy Department has been advised by the Bureau of the Budget that there is no objection to the submission of this report to the Congress."

President Visits USMA

President Truman, visiting the U. S. Military Academy 28 Sept., reviewed the Corps of Cadets and delivered a brief address, declaring that permanent peace is the goal of the nation.

The President was accompanied by Fleet Admiral William D. Leahy, his Chief of Staff; Maj. Gen. Harry K. Vaughn, his military aide; Capt. James K. Foskett, USN, his naval aide; Brig. Gen. Wallace Graham, presidential physician, and Mr. Charles G. Ross, presidential secretary.

This was President Truman's first visit to West Point.

The text of the President's address follows:

"General Taylor, General Higgins, members of the Cadet Corps.

"It is a pleasure and a privilege to me today to pay you an official visit as the Commander in Chief of the Armed Forces of the United States of America. In my youth, many, many years ago, I had hopes of being a member of this Corps. I didn't make it. I am sure—morally certain—that if I had made it, I think I would have made a good officer. At least, I would have tried.

"We are facing a situation now which every country has faced after a terrible emergency. We are facing the situation now that we faced after World War I, that we faced after the War Between the States, and that we faced after the War for the Freedom of the Colonies. It is nothing new.

"There is going to come a time now when people are going to be sorry that they ever saw a soldier or a sailor or a marine. Don't let that worry you. We are going to need leadership now and from now on just as badly as we have needed it in this great emergency through which we have just been. I want to say to you young gentlemen that leadership is naturally ingrained into some men.

"My definition of leadership is:

"It is that quality which can make other men do what they do not want to do, and like it. That is your duty. That is going to be your job. That doesn't mean that your leadership has to be confined entirely to your military education. Some of our greatest civilian leaders right now are men who have been trained to a military leadership.

"Two shining examples—General Marshall who is now in China doing a wonderful job for the Government of the United States, General Bradley and Admiral Moreell who has just retired from service. These gentlemen had been doing peacetime jobs that were just as important as their wartime jobs.

"We are looking forward now to a permanent peace.

"We believe that we are going to have a permanent peace. That is what we are working for.

"Nevertheless, we will still need the leadership which is being ingrained into you young gentlemen. Bear that in mind.

"Give the country the best you have and no matter what they may say about you for wearing a uniform in the future, maintain that dignity that goes with the leadership that has made this country great and then you will earn your salt which the Government is now giving you."

Temporary USN Appointments

The President has appointed the following personnel to the commissioned ranks and warrant grades as indicated in the Navy and Naval Reserve for temporary service to rank from 23 Sept. 1946, provided the individual is still on active duty and that he executes a written agreement to remain on active duty until 1 July 1947.

Lt. (jg) USN

Robert J. Augster	Clarence J. Mahon
Herbert L. Casey	George S. Maclellan
Robert P. Dameron	Edward M. McGurn
Robert W. Dunham	John W. Shed
Reginald L. Fourcher	Burke S. Vermillion
James L. Greiner	Harvey Wilson
Frank Herter	William H. Winchell
Harold M. Winters	

Ensign USN

Cecil E. Barley	William P. Haney
Gordon D. Bothell	John R. Holm
Claude Boyd, jr.,	D. C. Jackson, jr.
Kenneth B. Brisco	Linwood L. Leftwich
Charles F. Brown	W. F. McLaughlin
Donald D. Butler	C. H. McMakin, jr.
Barclay F. Calhoun	Nicholas Mandzak
R. D. Chandler, jr.	William R. Mott
Craig McD. Coley	John F. Pierce
John C. Cunningham	Ralph N. Shaver
Lennis H. Dyer	Harold J. Shapard
Philip M. Dyer	Jack D. Smith
Calvin R. Engle	Jack R. Songer
Leroy W. Faulkner	Carroll Y. Thomas
Frederick W. Finn	Arthur C. White
James P. Garner	James E. Wright
Claude E. Hale	

Radio Electrician USN

Norbud L. Beck	Henry E. Loudermilk
George E. Bein	Lysle H. Parsons
Edward J. Brazill	John Pellock
Woodrow W. Brock	Edward Pretzer
Walter E. Brown	Allan A. Porter
James H. Cooney	Bertram F. Rogers
Chester C. Culp, jr.	Jakob Snoey
Carroll W. Franklin	Charles S. Swab
James H. Lazenby	Gerald E. Walker
Richard W. Little	

Ensign SEBT USNR

Charles F. Herman	Donald Lee Lacy

Radio Electrician SEBT USNR

Walter H. Abell	Daniel W. Mills
Edward F. Miller	

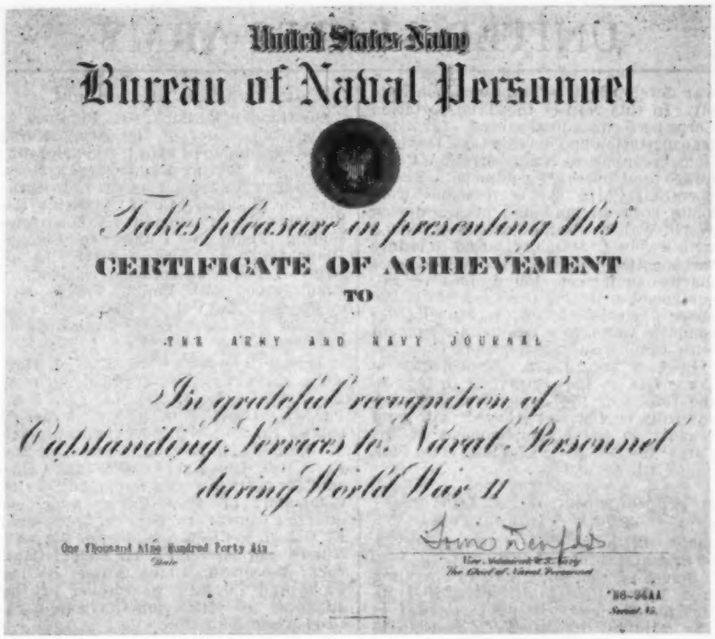
United States Navy
Bureau of Naval Personnel
Takes pleasure in presenting this
CERTIFICATE OF ACHIEVEMENT
TO
THE ARMY AND NAVY JOURNAL
In grateful recognition of
Outstanding Services to Naval Personnel
during World War II
One Thousand Nine Hundred Forty Six
Date
Vice Admiral, U.S. Navy
The Chief of Naval Personnel
'46-34AA
Serial No.

FOR contributions of "manifest significance" to the Bureau of Naval Personnel, the ARMY AND NAVY JOURNAL was this week awarded the "Certificate of Achievement," reproduced above.

Vice Adm. Louis E. Denfeld, USN, Chief of Naval Personnel, who will shortly leave for his new duties as Commander in Chief, Pacific Fleet, in presenting the Certificate to the ARMY AND NAVY JOURNAL, wrote the following letter:

Army and Navy Journal
1701 Connecticut Ave., N. W.
Washington, D. C.

Gentlemen:

Those of us in the Armed Forces who took an active part in the prosecution of World War II will long remember the spirit of cooperation and personal sacrifice which characterized the common effort of private enterprise, civic groups and selfless individuals in facilitating our administrative functions and improving generally the morale of our fighting forces.

Representative groups of virtually every field of endeavor unhesitatingly volunteered to make available their particular services and talents. Without them, many vital programs would have been very difficult, if not impossible, to activate and pursue. Without them, the welfare of our servicemen and women might well have suffered.

The Bureau of Naval Personnel, charged with the grave responsibility of procuring, training, administering and providing for the welfare of four million Naval personnel during the war, particularly recognizes the vast scope and true value of these contributions.

A few such contributions have been of such manifest significance that I feel impelled to express in some way our sincere appreciation and gratitude. Therefore, I take great pleasure in forwarding to you the enclosed Certificate of Achievement, in recognition of your services in behalf of Naval personnel during World War II.

Sincerely yours,

Louis E. Denfeld
Vice Admiral, USN
Chief of Naval Personnel

Committee Investigations

Reporting this week on its current activities, the House Military Committee stated that the special sub-committee charged with military investigations has been applying itself to making an overseas survey of the problems of military occupaton and civil government; industrial-mobilization planning and procurement for 1947; military intelligence; and the court martial system of the Army.

Stressing its "belief that alert and enlightened international intelligence in nontechnical terms, reliable information on the strength and weaknesses, the capabilities and plans of foreign powers is the Nation's first line of defense in time of peace", the committee stated that included in the study of the intelligence services of the country has been that of the coordinating over-all agency created by the President to interrelate the intelligence services of the government.

Revealing that the investigating staff is continuing a study of individual court martial cases brought to its attention through members of Congress, the committee called attention to its recent report and recommendations on the general subject of the judicial system of the Army—a report quoted in the ARMY AND NAVY JOURNAL at the time of its release.

Current activities also include, according to the committee, the entire field of post-war problems—personnel, blue discharge cases, Army reclassifications, hospital facilities and operation, administration of the disciplinary and rehabilitation system, Selective Service, soldier welfare and education, and national defense research.

Offer Direct Commissions

A procurement objective has been established for the Civil Affairs Division, War Department Special Staff, for the appointment of 60 officers in the Army of the United States, not more than five of which may be captains, ten first lieutenants, and the remaining 45 second lieutenants, for assignment as investigators and interrogators in connection with war crimes activities in Europe.

Individuals must possess the following qualifications:

Enlisted personnel of the Counter Intelligence Corps who have served at least 12 months as Counter Intelligence Corps agents.

Enlisted personnel or warrant officers who have law degrees.

Present enlisted personnel who have had at least 12 months of investigation or interrogation experience, either military or civilian.

Appointment will be made only upon certification by the individual that he will agree to serve in a specified category status.

Did You Read—

the following important service stories last week:

Joint Personnel Board studies retirement of Reserves?

Current Navy promotion policy?

Text of National Guard Association resolutions?

Air Corps Reserve bonus decision by Comptroller General?

Report on Army Nurses in Pacific?

If not, you did not read the ARMY AND NAVY JOURNAL. You cannot obtain this data from any other source.

Selected for USN Nurse Corps

The fifth in a series of lists of Naval Reserve nurses selected for transfer to the Regular Navy Nurse Corps is announced in Alnav 534. The following are appointed in their present temporary ranks on 30 Sept.

Antonia Jamroga	Gertrude Ann Moran
Cecelia R. Janc	Lorencita Naranjo
D. M. E. Janssen	Mary M. E. Nelson
Evelyn E. Jenkins	Helen T. O'Brien
Sunie Mae Johnson	Gloria A. Pantalone
Helen B. Joliat	Gloria C. Parisi
Harriet E. Jorgenson	Zeta M. Patterson
Helen J. Juenemann	Elizabeth L. Pollock
Emma E. Kellow	Eleanor Powell
Julia K. King	Irvin Louise Reese
Eleanor R. Kinney	Rosa Marie Reginelli
Gladys R. Komenda	Lillian Rosenbaum
Theresa B. Krier	Margaret A. Ryan
Ruth M. Lawler	Dolores M. Schwartz
Frances M. Lawson	Ann Emilyne See
Margaret H. Long	Doris Marvelee Simon
Alice A. Lutterman	Margaret Smith
Ida Malaspina	Elmira Jean Snowden
Ina Marian Mast	Peggy Ann Sorensen
Ruth Moeller	Cornelia Strong
Evelyn Moore	

R & SC to Be Inactivated

The Replacement and School Command Headquarters at Ft. Bragg, N. C., will be inactivated 1 Nov., it was announced 3 Oct., by General Jacob L. Devers, commanding general of the Army Ground Forces.

The headquarters' functions, which include planning for and direct supervision of Ground Service Schools and Replacement Training Centers in the United States, will be assumed by the various staff sections of Headquarters, Army Ground Forces. About one-fourth of the personnel assigned to Replacement and School Command Headquarters will be absorbed by AGF Headquarters at Ft. Monroe, Va. Other Army agencies at Ft. Bragg will not be affected.

Maj. Gen. Orlando Ward, commanding general of the Replacement and School Command, will go to an overseas assignment.

Gen. Kelser Wins Gorgas Medal

Brig. Gen. Raymond A. Kelser will receive this year's award of the Gorgas Medal for outstanding work in preventive medicine for the armed forces.

The medal, awarded under the auspices of Wyeth, Inc., is given annually by the Association of Military Surgeons of the United States.

General Kelser, now retired from active service, is dean of the College of Veterinary Medicine and Professor of Bacteriology at the University of Pennsylvania. During World War II he served as director of the Veterinary Division, Surgeon General's Office. The award is for his work in eradicating rinderpest in the Philippine Islands.

New Discharge Policy

The War Department has directed the discharge of certain categories of non-Regular Army enlisted personnel stationed in the United States who are within six months of attaining eligibility for discharge under existing discharge criteria provided they are not required at their stations.

Non-Regular Army enlisted personnel arriving in the United States for permanent station from overseas who are within six months of attaining eligibility for discharge will be immediately processed for separation.

In addition, those within six months of discharge eligibility who present written evidence of acceptance by an accredited college or university during that period will be separated with as little delay as possible. This last policy applies to those within the United States and overseas.

Army Transportation Corps

(*Continued from First Page*)

be passed on to other units organized under any emergency measure.

In the commercial transportation field it is contemplated that selected Transportation Corps personnel will be assigned to railroad companies, steamship companies, trucking companies, and air lines for "on the job" training in all aspects of each type commercial transportation. Traffic Courses have been selected in leading colleges and universities for the purpose of continuing the transportation education of selected personnel.

Research and Development will also play an important part in post war Transportation Corps activities. This program includes study and development with a view to major improvement of highway equipment, accessories, aids for night driving, convoy and intra-convoy communications, and convoy control. Studies will be made for standardization of highway equiment to minimize maintenance and spare parts problems. In the marine phase of development, standardization of boats and other vessels used for specific purposes as well as special water craft, and heavy-lift equipment studies to permit more expeditious loading and unloading. For the railway development phase, considerable study will be given to development and improvement for military purposes of various sizes and types of locomotives, steam and diesel, and rolling stock. Development also includes devices for unloading amphibious equipment on beach heads in all types of weather and climate.

Not the least important subject in post war development is Transportation Supply. In this respect the Transportation Corps performs a dual service—furnishes transportation and develops and procures items peculiar to Transportation Corps owned and operated equipment. Transportation Corps supply problems were acute both on land and at sea during World War II. Studies have been started with a view to standardization to reduce the supply problem from 200 designs of marine equipment, 100 designs of rail equipment requiring in excess of 100,000 spare parts in addition to 30,000 other complete items, to a minimum consistent with commercial development.

Looking ahead, the Transportation Corps has an important role to play in the future of the Army. Its personnel, carefully chosen and selected, will point proudly to the accomplishment of the Corps in giving "SERVICE TO THE SERVICE."

Appointment of RA Officers

(*Continued from First Page*)

cants will indicate their arm or service of first and second choice.

Screening centers will be in operation from 1 Dec., 1946, to 31 March, 1947, inclusive. Reports will be forwarded to The Adjutant General not later than 15 April, 1947.

Maj. Betts Red Cross V. C.

Presnell K. Betts, former U. S. Army Major and veteran Red Cross official, has been appointed vice chairman in charge of insular and foreign operations for the American National Red Cross, Chairman Basil O'Connor announced this week.

UNITED STATES ARMY

Honor Col. Blanchfield

On Monday, 30 Sept., Col. Florence A. Blanchfield, Chief of the Army Nurse Corps, was honored by a testimonial dinner at the Bolling Field Officers Mess. The dinner was given by Lt. Col. Elizabeth B. Mahoney, Chief Nurse at the Strategic Air Command Headquarters, Bolling Field, in tribute to Colonel Blanchfield's 29 years of service as an Army Nurse. The occasion was almost simultaneous with Bolling Field's 29th anniversary and Colonel Blanchfield said that she was happy to celebrate them at the same time.

Among the guests were: Lt. Col. Margaret Aaron, assistant superintendent of the Army Nurse Corps; Lt. Col. Ruth Parsons, Chief Nurse, Air Surgeon's Office; Lt. Col. Willa L. Hook, heroine of Bataan and now chief nurse at the Ft. Belvoir Hospital; Lt. Col. Jane Clements, formerly directing nurse 6th Service Command; Lt. Col. Ruther Anderson, directing nurse 5th Service Command; Lt. Col. M. V. Close, organizer of the AAF Nurses and formerly their Chief; Capt. Inez McDonald, Chief Nurse Bolling Field and formerly a prisoner of the Japanese, and Miss Ann Claypole, a retired Army Nurse.

'Williwaw' Head Named

Col. Joseph D. Raney, a veteran of two years' service in Alaska, was named 27 Sept. by General Jacob L. Devers, Commanding General, Army Ground Forces, to succeed the late Col. J. P. Hill as head of Task Force "Williwaw," one of three AGF task forces scheduled to conduct winter equipment tests in Alaska and Camp McCoy, Wisconsin, during the next five months.

In joining Task Force "Williwaw" at Adak, Colonel Raney will be adding additional Alaskan service to the two years he spent with the 7th Infantry Division at Fort Morrow during World War II.

ARMY ORDERS

Secretary of War—Robert P. Patterson

Under Secretary of War—Kenneth Royall

Assistant Secretary of War Howard C. Petersen

Assistant Secretary of War, Air—W. Stuart Symington

Chief of Staff—General of the Army Dwight D. Eisenhower

GENERAL OFFICERS

Maj. Gen. H. M. Melasky (Lt. Col. Inf.) retired as Maj. Gen., p.d.

Maj. Gen. P. W. Clarkson, now at San Antonio, Tex., is reld fr asgmt and dy outside the continental limits of the US, eff upon expiration present lv, is asgd to Hq Fourth Army, Ft. Sam Houston, Tex.

Maj. Gen. S. E. Reinhart (Col. FA) retired as Maj. Gen., p.d.

Maj. Gen. C. P. Stivers (Col. Inf.) retired as Maj. Gen., p.d.

Maj. Gen. H. S. Bull, is reld fr asgmt and dy in OC of S, Wash., D. C., eff 28 Sept. and is asgd as President of the WD Decoration Board, Wash., D. C.

Maj. Gen. W. M. Goodman (Lt. Col. CAC) retired as Maj. Gen., p.d.

Maj. Gen. G. M. Parker, jr. (Col. Inf.) retired as Maj. Gen., p.d.

Maj. Gen. C. L. Sturdevant (Col CE) retired as Maj. Gen., p.d.

Maj. Gen. R. J. Marshall (Col. QMC) retired upon own app., as Col.

Maj. Gen. W. K. Wilson, reverts to ret status.

Brig. Gen. R. T. Maddocks, is reld fr asgmt to Hq AGF, Wash., D. C., and is asgd to Armd Repl Tng Ctr, Ft. Knox, Ky., for dy as CG.

Brig. Gen. J. M. Clark (Lt. Col. AC) retired as Brig. Gen., p.d.

Brig. Gen. T. S. Arms (Lt. Col. Inf.) retired as Brig. Gen., p.d.

Brig. Gen. J. R. N. Weaver, is reld fr asgmt and dy as CG, Ft. Ord, Calif., eff 28 Sept. and is asgd to Cp Beale, Calif., for dy as CG.

Brig. Gen. J. D. McIntyre, now at Montgomery, Ala., is reld fr asgmt for record purposes only to Sep C, Ft. Geo. G. Meade, Md., eff 27 Sept. is asgd to Hq AAF Wash., D. C.

Brig. Gen. R. M. Montague (now at Louisville, Ky.) having been reld fr asgmt and dy overseas, is asgd AAA Sch, Ft. Bliss, Tex., for dy as Asst. Comdt.

Brig. Gen. P. G. Bruton (Lt. Col. CE) retired as Brig. Gen., p.d.

Brig. Gen. I. Spalding, is reld fr asgmt and dy w/War Assets Adm, Wash., D. C., is asgd to War Assets Adm, Wash., D. C., w/sta at Dallas, Tex.

Brig. Gen. W. R. White (Col. QMC) retired as Brig. Gen., p.d.

Brig. Gen. G. St. C. Mickle (Lt. Col. Inf) retired as Brig. Gen., p.d.

Brig. Gen. A. D. Davis (Col. MC) retired as Brig. Gen., p.d.

Brig. Gen. H. C. Mandell (Col. Cav.) retired as Brig. Gen., p.d.

Brig. Gen. James A. Pickering (Col. FA) retired as Brig. Gen., p.d.

Brig. Gen. J. F. Egan (Maj. AC) retired as Brig. Gen., p.d.

Brig. Gen. E. A. Regnier (Lt. Col. Cav.) retired as Brig. Gen., p.d.

Brig. Gen. T. North, is relieved fr detail as a member of GSC fr asgmt to WDGS Office Dir of Plans and Operations OC of S, Wash., D. C., eff 26 Sept. and is asgd to American Battle Monuments Commission, Wash., D. C., for dy as Secretary.

Generals Promoted

Brig. Gen. Donald H. Connolly, USA, temp

(*Please turn to Page* 113)

Special Caterers to Military Services

Shipment Just Arrived!

BALLANTINE WORLD FAMOUS

SCOTCH $5.55 FIFTH 86 proof

Offered Exclusively to Military Personnel ONLY, Tuesday, Oct. 8th.

For this one day ONLY, Ballantine Scotch will be sold exclusively to members of the Military Services. No mail orders can be accepted. 300 Bottles, 1 bottle per person.

For 13 years we have catered specifically to Military Personnel. Ask about our special party service, it saves you time and worry.

Phone ME. 5080

Ask the Military-Man About:

HARRY'S LIQUOR STORE

EASY PARKING ! FREE DELIVERY

A check of the Legend will show you how convenient we are to ALL important buildings. Why not visit us soon?

"IN THE HEART OF THE MALL CLOSE TO THEM ALL"

509 7th St. S.W. RETAIL—DIRECT IMPORTERS

ARMY OFFICERS'

Regulation

BATTLE JACKETS

In Shade 33 O.D. Serge

Tailored to Measure **$33.75**

(Trousers to Match, With Zipper, $17.90)

Jerome W. Witt

Washington Display Rooms

1011 H St. N. W. & 425 12th St. N. W.

NAtional 8585

ROSENFIELD UNIFORM COMPANY

15 SCHOOL STREET BOSTON 8, MASS.

Leading Military Outfitters in NEW ENGLAND

★ *Samples and Prices on Request* ★

Mail orders filled promptly

Specializing in Officers' Uniforms, Trench Coats, Caps, Battle Jackets, Insignia, Ribbons, Shoulder Patches

POST JEWELERS

FINE DIAMONDS • WATCHES • RINGS SILVERWARE • GIFTS. COMPARE OUR VALUES. PLEASE REQUEST CATALOG. ACCOUNTS OPENED.

Address Dept. AJ

427 Flatbush Ext., Brooklyn 1, N. Y.

"I can retire this spring . . . at $185.63 a month for life!"

"Sure, I'm young. Just turned 48. But the Army gives 30-year men the kind of a break some men work *fifty* years to get!

"Between now and when I'm 68—the average life span—I stand to draw $44,551.20. Maybe I'll live to be 78 or 88. That $185.63 a month keeps rolling in like clockwork. This same sort of retirement plan would have cost me over a hundred dollars a month in civilian life. And with what I've been making, it's been easy to salt away a few thousand at 4% in Soldiers' Deposits.

"It's *some deal*, this Army career. I've learned a lot, made good friends, had some good times, and been well taken care of.

"Now, with 24 hours a day to call our own, Mary and I are going to cover some of the ground even our 30-day furloughs didn't give time for."

★ ★ ★

See the Recruiting Officer at your nearest Army Post, Camp, or Recruiting Station. He will be glad to help you set *your* sights for one of the most secure careers a man can choose.

• Listen to "Warriors of Peace," "Voice of the Army," "Proudly We Hail," and Major Football Broadcasts on your radio.

YOUR REGULAR ARMY SERVES THE NATION AND MANKIND IN WAR AND PEACE

A GOOD JOB FOR YOU

U. S. Army

CHOOSE THIS FINE PROFESSION NOW!

Future of Naval Task Forces

Guided missile warships may eventually replace aircraft carriers, in part, as the backbone of naval task forces, it was agreed this week by two of the Navy's top admirals.

Admiral John H. Towers, Commander in Chief of the Pacific Fleet, in Washington for White House discussion of Pacific bases, told a press conference on 30 Sept. that for the present, however, the task force built around the carrier is the most powerful naval formation known.

Whatever role is assigned guided missile warships in future fleet dispositions, will be determined by a succession of experimental groupings of this new type—the USS Kentucky and USS Hawaii—with ships of present-day design whose capabilities are known.

Vice Admiral Forrest P. Sherman, Deputy Chief of Naval Operations, recalled that the USS Langley, the Navy's first carrier, was commissioned in 1922, but that the first task force built around carriers was that which carried out a mock raid on the Panama Canal in January, 1929. The Langley had then been joined by the USS Saratoga and USS Lexington.

Although the development of the carrier task force took seven years, the part to be played by guided missile warships will be determined in less time, it was agreed.

The carrier is, in a sense, a guided missile warship, Admiral Towers pointed out. It is impossible at present to foresee to what extent rocket weapons will replace those operated by men, either offensively or defensively, he said.

New USMC Precedence

(*Continued from First Page*)

Robert S. Riddell — Warren P. Baker
George T. Fowler — James Taul
Warner T. Bigger — Homer E. Hire
Charles A. Rigaud — George V. Hanna, jr.
Roger S. Bruford — Richard Quigley
Randall L. Stallings — Royce W. Coin
Edwin C. Godbold

Officers now in the grade of Lieutenant Colonel—to rank from 10 Mar. 1945

Wayne M. Cargill — Louis L. Frank
James B. Moore — Joseph W. Kean, jr.
Theodore F. Beeman — Tom R. Watts
Wyatt B. Carneal, jr. — Lyman D. Spurlock
William C. Kellum — Howard E. King
Richard K. Schmidt — Waite W. Worden
Thos. V. Murto, jr. — James R. Anderson
Morris E. Flater — Lee A. Christofferson
William B. Oldfield — Deryle N. Seely
Frank H. Collins — Harold S. Roise
Albert H. Potter — Roger C. Power
Gordon A. Hardwick — Hoyt U. Bookhart, jr.

Officers now in the grade of Lieutenant Colonel—to rank from 15 Apr. 1945

Wm. G. Muller, jr. — Fredk. R. Findtner
Benj. B. Manchester, III — James W. Keene
William D. Masters
Lorys J. Larson — John F. Kinney
Frank E. Gallagher, jr. — Michiel Dobervich
Robt. F. Jenkins, jr.
Robt. C. McDonough — Justin G. Duryea
*Harry F. Rice — Lewis A. Jones
Boyd O. Whitney — Norman E. Sparling
Richard D. Strickler — Julian V. Lyon

Officers now in the grade of Major—to rank from 31 March 1943

Nicholas A. Sisak — Joseph A. Gray
John W. Stevens, II — John T. Rooney
Martin E. W. Oelrich — Edwin J. St. Peter

Officers now in the grade of Major—to rank from 6 May 1943; 9 May 1943, and 20 May 1944, respectively

Donald B. Cooley — Robt. O. Dirmeyer
Elmer L. Gilbert

CLASS OF 25 JUNE 1940

Officers now in the grade of Lieutenant Colonel—to rank from 30 Apr. 1945

Kenneth E. Martin — Richard I. Moss
John A. White — Hector R. Migneault
Carl V. Larsen — Edward L. Peoples
John Winterholler — Darrell L. Cool
Henry Aplington, II — Lloyd G. Coutts
Francis X. Beamer — Eugene N. Thompson
George F. Waters, jr. — Arba L. Norton

Officers now in the grade of Major—to rank from 3 May 1943

Jonas M. Platt — Orville V. Bergren
James O. Appleyard — Walter F. Cornnell
Walter Holomon — Elliott Wilson
Clifford B. Drake — Bernard T. Kelly
Charles R. Baker — Harry W. Taylor
Robert E. Snider — Karl W. Kolb
Robt. H. Armstrong — Stoddard G. Cortelyou
Wallace H. Robinson, jr. — Wm. H. Souder, jr.
Andre D. Gomez
Crawford B. Lawton — George B. Kantner
Marshall J. Hooper — Harry T. Milne
Howard J. Rice — Gene N. Schraeder
Hulon H. Riche — Edward V. Finn
*Wendell W. Andrews — Winsor V. Crockett,
James O. Bell — Tolson A. Smoak
Paul T. Johnston — Daniel S. Pregnall

U. S. NAVY & MARINE CORPS

Robert J. Oddy — Allen T. Barnum
Frederic R. Smith — Robt. A. Merchant, jr.
Virgil W. Banning — Walter L. Eddy, jr.
Homer W. Sharpenberg — Hugh J. Chapman
John E. Decher, jr.
Richard W. Wyczawski — John L. Donnell
Chas. S. Manning
Fred J. Frazer — Leyton M. Rogers
Franklin B. Nihart — Alexander R. Benson
Howard A. York — John H. Jones
David Ahee jr. — John W. Graves
John F. Holt
Victor J. Croizat — Thos. J. O'Connor
Ernest C. Fusan — Edward M. Barrett
Charles E. Warren — Clyde P. Ford
Roy J. Batterton, jr. — Marlin C. Martin, jr.
John H. Gustafson — Robt. F. Meldrum
Earl E. Anderson — Robt. D. Shaffer
Robt. D. Taplett — Walter E. Lischeid
Wilson F. Humphreys — Albert H. Schierman
Victor J. Harwick — William P. Kaempfer
Earl A. Cash — Dale H. Heely
Herbert F. Woodbury — Elbert D. Graves
Wade H. Hitt — Kenneth C. Houston
Philip B. May — *Claude B. Cross
Robert H. Houser — Wm. S. McLaughlin
Paul M. Jones — Alan R. Miller
Tillman N. Peters — Kermit C. Zieg

Officers now in the grade of Major—to rank from 9 May 1943; 12 May 1943, and 15 May 1943, respectively

Jeff P. Overstreet — Paul B. McNichol
Robert Y. Stratton

Officer now in the grade of Captain—to rank from 7 Aug. 1942

Rank L. Avbel

CLASS OF 1 JULY 1941

Officers now in the grade of Major—to rank from 21 Jan. 1944

Seth M. Fitchet, jr. — John V. Kelsey
Albert Arsenault — John F. Corbett
Frank A. Gunner, jr. — Robt. W. Rynerson
David A. Van Evera — Victor E. Wade

CLASS OF 2 SEPT. 1941

Officers now in the grade of Major—to rank from 24 Jan. 1944

Morgan B. McNeely — Shelton C. Ingle
William H. Marsh — Edgar B. Watson
James R. Blackwell — Robert V. Allen
Leo J. Dulacki — Edgar J. Johnson
Geo. W. E. Daughtry — Donald W. Sherman
*Leroy L. Wade — Merlin R. Olson
Raymond M. Hogue — Stanley D. Low
*James R. Crockett — Robt. E. Smith, jr.
Bruce B. Hammond — Benjamin C. Bentson
Stanley J. Nelson — Eugene W. Kelley
John H. Brickley — Roy D. Miller
David R. Griffin — Wm. R. Bonner
*Harold L. Hiner — Harry D. Clarke
George G. Ryffel — Benton H. Elliott
Derek W. Price — William R. Norton
Ernest E. Schott — Edward G. Krudziel
Emile P. Moses, jr. — Alexander W. Chilton
Robt. C. Hammond, jr. — John O. Blackwell
Reginald R. Myers
James R. Haynes — Norman P. Hyldahl
John R. Hogan — Wallace E. Tow
Francis K. Coss — John D. Cooper
Kirby B. Vick — Vernon H. Broertjes
Arthur T. Feaster, III — Frederick D. Cortner
Joseph D. Trompeter
Robert T. Knox — Kenneth B. Pickle
Francis R. Schlesinger — George R. Helmer
Roland E. Carey
Edgar F. Carney, jr. — Duncan H. Jewell

Officers now in the grade of Major—to rank from 27 Jan. 1944

Edmund E. Allen — Norman A. Miller, jr.
James H. Flagg — Victor F. Monta
Donald E. Asbury — William A. Ward
Littleton K. Smith

Officer now in the grade of Captain—to rank from 31 Mar. 1943

Theodore F. Spiker

*Resignation accepted.

NAVY ORDERS

Secretary of the Navy—James Forrestal
Under Secretary of the Navy—John L. Sullivan
Assistant Secretary of the Navy—W. John Kenney
Chief of Naval Operations—Fleet Admiral Chester W. Nimitz

26 Sept. 1946

Captains

Theodore D. Allan, (DC), Camp Lejeune, N. C., to NATTC, Memphis.

Augustine H. Gray, Com-11, to proceed home; relieved active duty.

William H. McClure, Navop, to O-in-C, Armament Research and Development Lab., Naval Aircraft Modification Unit, Johnsville, Pa.

Kenneth C. McIntosh, (SC), Harvard University, to BuSandA.

John W. Vann, (MC), MO-in-C, USNH, San Leandro, Calif., to Com-11.

William A. Zobel, (CEC), NATS, Corpus Christi, to staff.

Commanders

John L. Haines, Com-12, to Navop.

Hugh B. McLean, Olangapo, P. I., to USNA, Annapolis, Md.

Hepburn A. Pearce, USNH, Portsmouth, Va., to proceed home; relieved active duty.

Leon H. Sample, (DE), XO, USS General H. W. Butner, AP 113, to nearest SepAct for separation.

Frederick J. Schroeder, NAS, Jacksonville, to duty with A&R.

Clifford A. Stevenson, (MC), USNH, Key West, Fla., to USNH, Guantanamo Bay, Cuba.

27 Sept. 1946

Captains

James M. Connally, CO, USS Cadmus, AR 14, to Com-9 with GCM.

George W. Dickinson, (MC), New Orleans, La., to NATTC, Jacksonville.

George K. Ely, (DM), JTF-1, to RecSta, Wash., D. C., for sep.

Lynn N. Hart, (MC), MO-in-C, USNH, Norman, Okla., to Boston Naval Shipyard.

Herman L. Ray, Com-11, to Chief Staff Officer, FAW-4.

Charles K. Weidner, (CEC), BuDocks, to RecSta, Wash., D. C., for sep.

Fred L. Bates, BuAer, to Navy Pilotless Aircraft Unit, NAS, Mojave, Calif.

Lewis M. Ford, Fleet Airborne Electronic Tng Unit, Atlantic, NAS, Norfolk, Va., to be XO.

Edward S. Gilfillan, jr., S(O), JTF-1, to RecSta, Wash., D. C., for sep.

Ernest Iselin, jr., (A), Belgrade, to proceed home; relieved active duty.

Frank V. List, XO, to be CO and XO, USS Mount Olympus, AGC 8.

Andrew W. McReynolds, S(01), JTF-1, to RecSta, Wash., D. C., for sep.

Richard W. Reitner, Com-12, to Com-1.

Rony Snyder, Com-1, to proceed home; relieved active duty.

Robert E. M. Ward, CO, USS Sea Leopard, SS 483, to CO, USS Chopper, SS 342.

30 Sept. 1946

Rear Admirals

Luis de Florez, (A5), Office of Naval Research, to RecSta, Wash., D. C., for sep.

Forde A. Todd, (Ret.), Governor Naval Home, Philadelphia, to proceed home; relieved active duty.

Captains

Asa G. Churchill, (MC), Com-12, to Sen. MO, San Francisco Naval Shipyard.

Dorrance K. Day, Stockton Group, 19th Flt, to proceed home; relieved active duty.

James B. Donnelly, Com-4, to proceed home; relieved active duty.

Joseph S. Evans, Schenectady, N. Y., to proceed home; relieved active duty.

Bernhart A. Fuetsch, BuPers, to ComDesDiv-132.

Kenneth P. Hartman, CO, USS Okaloosa, APA 219, to C of S and Aide, ComdrPhibTrainLant.

Charles F. Hooper, Com-1, to CO, USS Montague, AKA 98.

Benjamin B. C. Lovett, Navop, to CO, USS Mindoro, CVE 120.

Lamar M. Wise, Charleston Group, 16th Flt, to proceed home; relieved active duty.

Commanders

Warren G. Corliss, CO, USS Bennington.

(*Please turn to Page* 113)

SHIP REPAIRING • DRY DOCKING
CONVERSIONS • NEW CONSTRUCTIONS
ENGINE BUILDING
HULL AND MACHINERY REPAIR PARTS
are all Complete Services
offered by this one of this Country's
Largest and Complete
Shipbuilding and Ship Repairing Plants.

SUN SHIPBUILDING
AND DRYDOCK CO.
CHESTER, PA.

Is this the
CAPITAL WARSHIP of TOMORROW?

An Admiral of the Fleet said recently that the capital warship of tomorrow may well be the submarine. Atom powered subs that launch atomic rockets without surfacing are regarded as distinctly possible. Electric Boat is dedicated to helping keep the U. S. foremost in submarine development.

ELECTRIC BOAT COMPANY
33 Pine Street, New York 5, N. Y.
Submarines
NEW LONDON SHIP AND ENGINE WORKS
Groton, Connecticut
Electric Motors
ELECTRO DYNAMIC WORKS
Bayonne, New Jersey
Motor Torpedo Boats
ELCO NAVAL DIVISION
Bayonne, New Jersey

HOBART ELECTRIC FOOD MACHINES
Mixers • Slicers • Peelers
Food Cutters • Dishwashers
THE HOBART MFG. CO. TROY, OHIO

MECHANICS • HOME STUDY
Step up your own skill with the facts and figures of your trade. Audels Mechanics Guides contain Practical Inside Trade Information in a handy form. Fully Illustrated and Easy to Understand. Highly Endorsed. Check the book you want for 7 days' Free Examination. Send No Money. Nothing to pay postman. ☐ Refrigeration $4 • ☐ Radio $4
☐ Pumps & Hydraulics $4 • ☐ Machinist $4 • ☐ Diesel $2
☐ Plumbers $6 • ☐ Shipfitter $1 • ☐ Welders $1 • ☐ Auto $4
☐ Mathematics $2 • ☐ Electricity $4 • ☐ Carpenters $6
☐ Marine $4 • ☐ Blueprint $2 • ☐ Sheet Metal $1.
If satisfied you pay only $1 a month until price is paid.
AUDEL, Publishers, 49 W. 23 St., New York 10, N. Y.

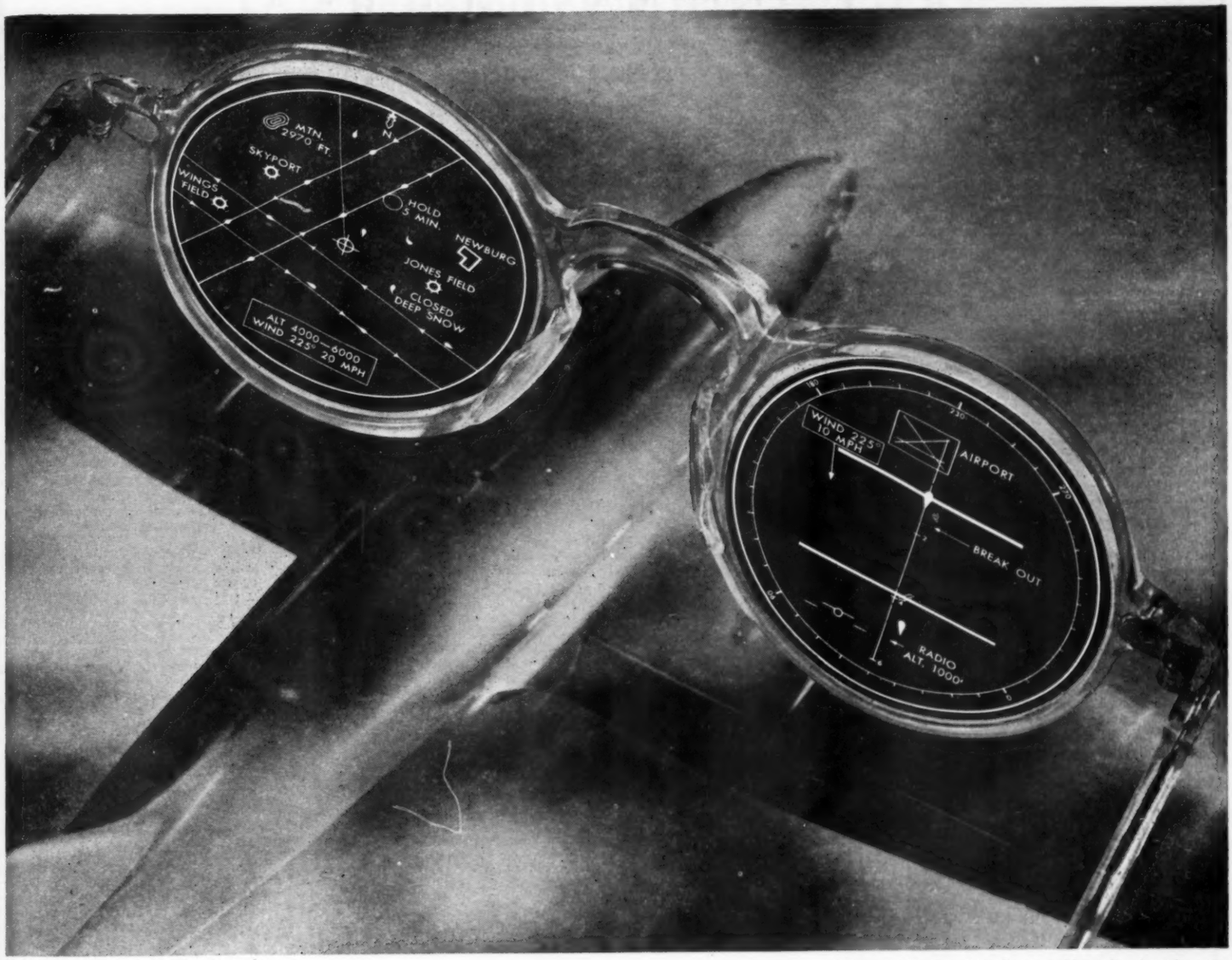

Teleran pictures—air traffic control by radar plus television.

Teleran—"radio eyes" for blind flying!

It's a television "information please" between airplane and airport—with all the pilot's questions given split-second answers on a "newsreel" television screen mounted right in the cockpit.

Teleran (a contraction of *TELE*vision—*R*adar *A*ir *N*avigation) collects all of the necessary information on the ground by radar, and then instantly transmits a television picture of the assembled data to the pilot aloft in the airplane.

On his receiver the pilot sees a picture showing the position of his airplane and the position of all other aircraft near his altitude, superimposed upon a terrain map complete with route markings, weather conditions and unmistakable visual instructions. The complex problem of air traffic control is well handled by Teleran.

Teleran—another achievement of RCA—is being developed with Army Air Forces co-operation by RCA Laboratories and RCA Victor, endless sources of history-making developments in radio and electronics. They are also your assurance that when you buy *any* product bearing the RCA or RCA Victor monogram, you get one of the finest instruments of its kind science has yet achieved. . . .

Radio Corporation of America, RCA Building, Radio City, New York 20 . . . Listen to The RCA Victor Show, Sundays, 2:00 P. M., Eastern Standard Time, over the NBC Network.

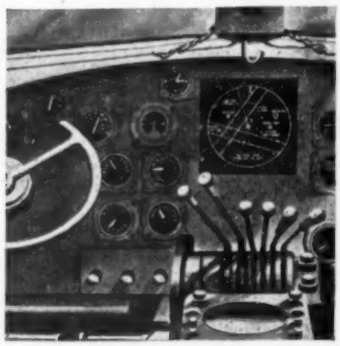

Instrument Panel of the Future. The Teleran indicator, mounted in a cockpit, greatly simplifies the pilot's job with its quickly understood picture showing his position relative to the airport and to other planes in the vicinity. It promises to become one of the most useful developments in the history of aviation.

RADIO CORPORATION of AMERICA

ARMY AND NAVY JOURNAL

Subscription rates—To individual members of the Services and their families: One year, $5.00; two years, $9.00; six months, $3.00. To civilians and organizations: One year, $7.00; two years, $12.00; six months, $4.00.

Foreign postage $1 additional per year
Advertising Rates on Request
Member of the Audit Bureau of Circulation

Published Every Saturday by the
Army and Navy Journal, Inc.
1701 Connecticut Avenue Northwest
Washington 9, D. C.

JOHN CALLAN O'LAUGHLIN, *President and Publisher*
LEROY WHITMAN, *Editor*

Advertising Consultant:
James O'Shaughnessy
17 East 42d St., New York City
Murray Hill 2-1422

Representative:
Hil F. Best
131 W. Lafayette St., Detroit 26, Mich.
RA 7298; and
Room 1715, 360 N. Michigan Avenue, Chicago 1, Illinois
Rm. 310 Citizens Bldg., Cleveland, Ohio
Ch. 4050

"Established in obedience to an insistent demand for an official organ for members of the American Defense and those concerned with it, The Army and Navy Journal will be published in the interest of no party; it will be controlled by no clique. Its independence will be absolute. Its interest will be directed soley to the inculcation of sound military ideas and to the elevation of the public service in all its departments."—From Vol. 1, No. 1, of the Army and Navy Journal, published August 29, 1863.

SATURDAY, OCTOBER 5, 1946

OUR PRIORITY LIST

1. Maintenance in accordance with professional studies of our national needs and international commitments, of Regular Establishments organized and trained to utilize and employ materials of war developed by continuing scientific research, and backed by Industry and Labor kept intimately familiar with the manufacture of such materials.
2. Reconstruction of National Guard and Reserve components federally aided and encouraged to maximum efficiency, and effectively coordinated with the Regular Services, and universal military training.
3. Increase in active and retired pay and allowances to meet risen costs so as to enable maintenance of American standards of living, and protection of such pay from reduction through income taxes.
4. Institution of orderly promotion systems in the Regular Establishments with recognition of war service and war ranks to prevent stagnation, and to insure the maintenance of high professional standards.
5. Continuance and expansion of service schools, including the Army and Navy Staff College, attendance of which shall be open to National Guard and Reserve officers.
6. Suitable rank and retirement benefits for former enlisted personnel and warrant officers who served as commissioned officers during the war.
7. Grant of the same rights and benefits to those who elect to remain in the Services as will be enjoyed by the discharged veterans.
8. Upward revision of pension scales to insure Service widows and dependents a living income.
9. Compensation for Service personnel who use privately owned automobiles on government business.
10. Maintenance of stock piles of strategic materials.

COMMITTED apparently as he is to the theory of blanket punishment of military organizations and groups, it is not surprising that Justice Jackson, the American Prosecutor in the Nuernberg trials, should express regret that the International Military Tribunal declined to declare criminality of the German General Staff. Agreeing that that Staff was a ruthless military caste and a disgrace to the "honorable profession of arms" and that without miliary guidance the aggressive ambitions of Hitler and his fellow Nazis would have been academic and sterile, yet the Tribunal declared that it could not be regarded as a group within the provisions of the charter dealing with its constitution, jurisdiction and function. Justice Jackson evidently contends to the contrary and would have a High Command and a General Staff, forbidden to Germany and Japan, outlawed for planning the defense of their countries. The indications, from what the Justice said are that he would have us, for example, go back to the days before Elihu Root was Secretary of War when we were without a General Staff and even a War College, and when such planning as was made was of a hit or miss character, and when in the case of the Navy Secretary, Mr. Long, there had to be constituted a board of strategy under the celebrated Captain Mahan to plan the operations against Spain. That certainly would have been the effect had the Tribunal concurred in the Jackson view, for staff duty, which is so important for preparations and operations as the two World Wars have demonstrated, naturally would be avoided by officers, because they instantly would become stamped as criminals. The fact is, to serve on the high command, on the Joint Chiefs of Staff, on the General Staff of the Army, and with the Office of Naval Operations and the General Board of the Navy is an honor and a recognition of competence for every officer so serving. Aside from the military aspects of the Tribunal's judgment, it is an Anglo-American principle that guilt is personal and this principle was observed in the sentences imposed upon Field Marshal Keitel, Field Marshal Jodl, Grand Admiral Doenitz, and Grand Admiral Raeder, not for honorable military conduct but for ruthless orders and acts. In its decisions, the Tribunal has confirmed the precedent of humaneness in warfare which it is to be hoped will guide operations, particularly in this age of the atomic bomb. Meanwhile, as was said by Col. D. M. Fritzscher, Deputy Intelligence Chief in Europe, every Staff officer can derive encouragement from the fact that the Tribunal has not made a ruling which would subject him to prosecution for helping to plan the military defense of his country, and for making arrangements to execute the policies laid down by his Government. The best way to avoid prosecutions and the horrors of defeat is to win a war, and do so requires that we shall be prepared in accordance with sound Staff planning.

IN his address to the Corps of Cadets at the United States Military Academy last Saturday, President Truman laid primary stress on the quality of leadership inculcated in the men trained there and cautioned them that although there may be a post-war reaction against the Services the men must be ever proud of the uniform and "maintain that dignity that goes with the leadership that has made this country great." The President pointed out that the leadership ability of Academy graduates serves the nation in peace as well as in war. He mentioned the present day services of General of the Army Marshall, as Ambassador to China, General Bradley as administrator of Veterans Affairs, and the recent services of Admiral Moreell as Federal Coal Mines Administrator. The list of Service officers in civilian posts could be greatly lengthened—General Hilldring as Assistant Secretary of State, Vice Admiral Fairfield as Maritime Commissioner, General Littlejohn as War Assets Administrator, General Walter B. Smith as Ambassador to Russia, the former U. S. Marine Corps Commandant, General Holcomb as Ambassador to the Union of South Africa, and many others. In light of the high regard in which the President holds the U. S. Military Academy, (to which he revealed he had aspirations to attend) there is little likelihood that he will be sympathetic with the demands of the National Guard Association that it be reduced to the status of a post-graduate school. History has shown that the professional skill and leadership inculcated in our officers of the Army, Navy, Marine Corps, and Coast Guard by their Service Academies has been the basis upon which our Armed Forces have been built, our Reserve components trained, and the wars in which we have been drawn won. Since its founding, the Academy has trained the men who were to lead our forces to victory in the Mexican War, furnish the top men on both sides of the War Between the States, and win the Spanish-American War and both World Wars. These qualities instilled by our democratic Service Academies affect not only the graduates but are the leavening which permeates our Armed Forces and enables the welding of patriotic American youths from every walk of life into the efficient fighting forces that win our wars. It is no wonder President Truman looks forward to their utilization in peace.

Service Humor

Time's Up

A soldier just returned from a furlough tells us of romantic goings-on back home.

"It's a heart-softening sight," he related, "to see a young man walking through the park with an arm around his girl! . . . and the draft board chairman with an arm around the young man."

—*Bealiner.*

Recruit

A recruit is a man who has three towels and a complete issue kit.

Fort Ord Panorama.

Sure Cure

A GI made a bet that he could introduce himself to a girl and marry her within 24 hours. He won. If this doesn't cure him of gambling nothing will.

Prop Wash.

Did he ring?

Bellhop (after ten minutes): "Did you ring, sir?"

Man: "No. I was tolling, I thought you were dead."

—*The Log.*

Modern Problems

Radio stations should start off the morning broadcast with "Who left the radio on all night?"

—*Skyscrapers.*

True?

There may be something to this theory about carrots being good for the eyesight. Who ever saw a rabbit with eye glasses?

—*Prop Wash.*

Glasses Again

Larry: "What made that red mark on your nose?"

Moe: "Glasses."

Larry: "How many?"

Fort Ord Panomara.

Needs Some Bleach

"That's a very slovenly recruit."

"Yes, sir."

"Are you sure he washes?'

"Oh, he washes all right, but he dries a bad color."

—*Bealiner.*

Transpose

Out in New Guinea a squadron observer was called in by his C.O. after an air raid and asked whether he had been nervous during the attack.

"No, sir," the soldier replied, "I was as cool as a cucumber."

"Swell," the C.O. smiled, "I was afraid you might have been a little bit rattled when you called in there were 27,000 bombers coming in at 18 feet."

—*The Pointer.*

Gone from Home

"Yes, Mrs. Jones, it's true my husband has left his job. He thought it was his duty to enlist. Anyway, he has burned his bridges behind him."

"Oh, well, I shouldn't worry about that. They'll provide him with a uniform."

—*Bolling Field Beam.*

Smith Again

M.P.: What's yer name?

Smith: Smith.

M.P.: Cawmon! Quit stallin'—what's yer real name?

Smith: Shakespeare.

M.P.: Thass better. You mugs been pullin' that Smith gag long enough.

—*Bealiner.*

Ask The Journal

(This Department is maintained as a service for ARMY AND NAVY JOURNAL *subscribers. Please send return postage for direct reply.)*

E.M.—According to the War Department the reenlistment furlough will be deducted from accumulated leave. The recent accumulated leave law supersedes all previous regulations.

D.L.J.—Although Air Reserve officers not holding aeronautical ratings were originally paid the $500.00 bonus authorized by AR 35-3420 such payments have now been suspended—awaiting a decision by The Comptroller General.

H.C.D.—We have been advised by the War Department that Naval Reserve Officers are not eligible for commissions in the Regular Army at the present time.

W.H.E.—The new law increasing disability pensions will not increase the retired pay of a soldier retired for disability. It increases the pensions of disabled service men who receive disability pensions on a percentage basis.

C.F.L.—To apply for duty with the New York National Guard write to the State Adjutant General, Brig. Gen. Ames T. Brown, Albany, New York.

In The Journal

One Year Ago

Four general officers were awarded Distinguished Service Medals by General Jacob L. Devers, Commanding General, Army Ground Forces, in ceremonies at the Pentagon last week. They were Maj. Gen. Verne D. Mudge, Maj. Gen. Floyd L. Parks, Brig. Gen. Harold A. Nisley and Brig. Gen. Eugene L. Harrison.

10 Years Ago

Capt. Sherwoode Taffinder, commanding officer of USS Texas, and Mrs. Taffinder were honor guests at a dinner party given in their Vermont St. home by Comdr. and Mrs. Thomas J. Kellher, Jr. (Long Beach, Calif. news).

25 Years Ago

In the mass of false news that is being propagated relative to the campaign in Asia Minor it is difficult to reach a satisfactory conclusion as to the real facts of the situation. One fact seems, however, to be clearly established: the British have in large measure withdrawn their support from the Greek cause.

50 Years Ago

The vacancy in the corps of professors of the Navy has not yet been filled and there is some speculation as to whom the President will select. Lieut. Joseph Strauss was offered the position several weeks ago and made up his mind to accept, but now it is said he has decided to remain in the line of the Navy.

80 Years Ago

In Army Bill, 1866: "That for the purpose of promoting knowledge of military science among the young men of the United States, the President may, upon the application of an established college or university within the United States, with sufficient capacity to educate at one time not less than 150 male students, detail an officer of the Army to act as President, superintendent, or professor of said college or university."

Army Orders

(*Continued from Page* 108)

apmt in AUS as Maj. Gen. with rank fr 25 Oct. 1942.

Brig. Gen. Sidney P. Spalding, USA, temp apmt in AUS as Maj. Gen. with rank fr 7 Aug. 1944.

INFANTRY

Col. O. W. Hughes, Wash., D. C., to USMA, West Point, N. Y.

Col. W. A. Bigby, Ft. Bragg, N. C., to Hq First Army, Governors Island, N. Y.

Col. M. V. Fortier, San Francisco, Calif., to SEPE, Seattle, Wash.

Col. D. P. McGown, Ft. Dix, N. J., to Hq Second Army, Baltimore, Md.

Col. R. E. Wysor, jr., Augusta, Ga., to RTC, Ft. Bragg, N. C.

Col. V. H. Bond, Ft. Sheridan, Ill., to Hq Seventh Army, Atlanta, Ga.

Col. W. P. Hayes, Ft. Sam Houston, Tex., to N. Mex. Mil Dist, w/sta at Santa Fe, N. Mex.

Col. D. P. McGowan, Ft. Meade, Md., to Hq Second Army, Baltimore, Md.

Col. R. W. Stephens, Cp Polk, La., to 2d Armd Div, Cp Hood, Tex.

Col. J. D. Raney, Los Angeles, Calif., to Sixth Army, Ft. Ord, Calif.

Col. P. W. Mapes, Pierre, S. Dak., to Fifth Mil Suddist, Rapid City, S. Dak.

Lt. Col. R. L. Pooley, Chicago, Ill., to Christian Brothers College, St. Louis, Mo.

Lt. Col. A. M. Cochran, Wash., D. C., to Hq AGF, Ft. Monroe, Va.

Lt. Col. E. W. Bondy, Galesburg, Ill., to Fifth Army Ill. Mil Dist, Chicago, Ill.

Lt. Col. H. W. Mott, Ft. Dix, N. J., to RTC, Ft. Bragg, N. C.

Lt. Col. A. J. Anderson, Ft. Bragg, N. C., to FA Sch, Ft. Sill, Okla.

Lt. Col. J. W. Britten, Ft. McClellan, Ala., to Rockford High Sch, Chicago, Ill.

Lt. Col. L. R. Albert, Ft. Dix, N. J., to Hq Second Army, Baltimore, Md.

Lt. Col. W. R. Donaldson, Ft. Dix, N. J., to Hq Second Army, Baltimore, Md.

Lt. Col. S. T. Hale, Augusta, Ga., to Seventh Army Fla. Mil Dist, Jacksonville, Fla.

Lt. Col. J. E. Henderson, Ft. Dix, N. J., to 712th MP Bn Army War College, Wash., D. C.

Lt. Col. H. G. Fisher, Cp Polk, La., to Fourth Army Rctg Dist, Dallas, Tex.

Lt. Col. J. D. Miley, Ft. Meade, Md., to Second Army Br USDB, Ft. Knox, Ky.

Lt. Col. A. G. Philips, Augusta, Ga., to Seventh Army, Cp Gordon, Ga.

Lt. Col. C. M. Filliettaz, Ft. Dix, N. J., to 463d AAF BU, Geiger Fld, Wash.

Lt. Col. W. B. Richardson, Ft. Sam Houston, Tex., to AGF Board No. 2, Ft. Knox, Ky.

Lt. Col. R. L. Sigl, Ft. Dix, N. J., to Second Army, Ft. Geo. G. Meade, Md.

Lt. Col. P. A. Shields, Pierre, S. Dak., to Fifth Mil Subdist, Rapid City, S. Dak.

Maj. E. G. Owens, Ft. McClellan, Ala., to Hq V Corps, Ft. Jackson, S. C.

Maj. L. R. Patrick, Ft. McClellan, Ala., to Academy of Richmond County, Augusta, Ga.

Maj. H. J. Pierce, Ft. Benning, Ga., to Hq Seventh Army, Atlanta, Ga.

Maj. G. W. Connaughton, Cp Stoneman, Calif., to 2d Inf Div, Ft. Lewis, Wash.

Maj. W. W. Ward, Ft. McClellan, Ala., to Hq Fifth Army, Chicago, Ill.

Maj. B. P. Anderson, Ft. Eustis, Va., to 3d Inf Div, Cp Campbell, Ky.

Maj. L. E. Hahn, Cp Polk, La., to Hq Fourth Army, Ft. Sam Houston, Tex.

Maj. H. V. Hatter, Cp Polk, La., to Hq Fourth Army, Ft. Sam Houston, Tex.

Maj. W. N. McRoberts, Ft. Benning, Ga., to FA Sch, Ft. Sill, Okla.

Maj. W. N. J. Nelson, Ft. McClellan, Ala., to JAGO, Wash., D. C.

Maj. N. E. Sloan, Cp Polk, La., to Hq Fourth Army, Ft. Sam Houston, Tex.

Maj. E. K. Hovas, Greenhaven, N. Y., to Hq First Army, Governors Island, N. Y.

Maj. P. G. Bredeson, NUC, to SEPE, Ft. Lawton, Wash.

Maj. J. Dooley, Cp Chaffee, Ark., to Fourth Army Rctg Dist, San Antonio, Tex.

Maj. D. H. Galbreath, Governors Island, N. Y., to Gloucester High Sch, Gloucester, Mass.

Maj. R. H. Kaltz, NYC, to Seventh Army Mil Dist, Birmingham, Ala.

Maj. R. T. Lunger, Wash., D. C., to Rutgers Univ, New Brunswick, N. J.

Maj. W. L. Miller, jr., Ft. Bragg, N. C., to Univ of Md., College Park, Md.

Maj. S. J. Ramsey, jr., Wash., D. C., to Hq Seventh Army, Atlanta, Ga.

Capt. O. R. McLaughlin, Ft. Lewis, Wash., to Univ of N. Dak., Grand Forks, N. Dak.

Capt. R. H. McNichols, Chicago, Ill., to Hq First Army, Governors Island, N. Y.

Capt. W. L. McWaters, Cp Carson, Colo., to Manlius Sch, Manlius, N. Y.

Capt. R. A. Merrill, Baltimore, Md., to 3d Inf Div, Cp Campbell, Ky.

Capt. J. E. Zimmerman, San Francisco, Calif., to 2d Inf Div, Ft. Lewis, Wash.

Lufenberg
MILITARY & CIVILIAN TAILORS
485 MADISON AVENUE, NEW YORK
OFFICERS' UNIFORMS—Hand Tailored to Order
INSIGNIA—Army-Navy-Marines—ACCESSORIES
The Finest CAP in the Army

OFFICIAL ORDERS

The Hon. Harry S. Truman, Commander in chief of the Army and Navy
Chief of Staff—Fleet Admiral William D. Leahy, USN-Ret.
Military Aide—Maj. Gen. Harry H. Vaughn, AUS; Naval Aide—Capt. James H. Foskett, USN

Capt. H. E. Case, Ft. Dix, N. J., to First Army Rctg Sv, NYC.

Capt. T. K. Jackson, Des Moines, Iowa, to FA Sch, Ft. Sill, Okla.

Capt. E. I. Leber, St. Louis, Mo., to FA Sch, Ft. Sill, Okla.

Capt. W. L. Cassidy, Cp Lee, Va., to Second Army, Cp Campbell, Ky.

Capt. J. W. Donaldson, Ft. Sheridan, Ill., to USMA, West Point, N. Y.

Capt. F. H. Olander, Milwaukee, Wis., to 38th Regtl Combat Team, Cp Carson, Colo.

Capt. W. S. Orzepowski, Baltimore, Md., to 3d Inf Div, Cp Campbell, Ky.

Capt. I. C. Pahl, Ft. Bragg, N. C., to 25th Regtl Combat Team, Ft. Benning, Ga.

Capt. A. H. Stuckey, Swannanoa, N. C., to Hq Fifth Army, Chicago, Ill.

Capt. R. T. Blair, Ft. Benning, Ga., to FA Sch, Ft. Sill, Okla.

Capt. A. J. Ladouceur, Framingham, Mass., to Hq First Army, Governors Island, N. Y.

Capt. W. K. Miller, jr., San Francisco, Calif., to 2d Inf Div, Ft. Lewis, Wash.

Capt. R. E. Perry, Ft. Custer, Mich., to 82d Abn Div, Ft. Bragg, N. C.

Capt. J. A. Snead, Ft. McClellan, Ala., to Prairie View College, Prairie View, Tex.

Capt. R. C. Kinkor, Pierre, S. Dak., to Fifth Army Mil Subdist, Rapid City, S. Dak.

1st Lt. L. L. Nelson, San Francisco, Calif., to MI Sv Language Sch, Monterey, Calif.

1st Lt. M. Habas, Ft. Custer, Mich., to Fifth Army USDB, Ft. Leavenworth, Kans.

1st Lt. A. Holmes, Tacoma, Wash., to 2d Inf Div, Ft. Lewis, Wash.

1st Lt. J. W. Killigrew, Cp Kilmer, N. J., to Second Army, Ft. Benj. Harrison, Ind.

1st Lt. R. J. Hanson, Ft. Douglas, Utah, to 2d Inf Div, Ft. Lewis, Wash.

1st Lt. K. T. Munden, Ft. Benning, Ga., to FA Sch, Ft. Sill, Okla.

1st Lt. N. C. Myers, Ft. Sheridan, Ill., to 38th Regtl Combt Team, Cp Carson, Colo.

1st Lt. M. D. Wright, Swannanoa, N. C., to Seventh Army, Ft. Jackson, S. C.

1st Lt. F. D. Crews, Augusta, Ga., to Seventh Army, Ft. McClellan, Ala.

1st Lt. A. B. Garner, Ft. McClellan, Ala., to Wilberforce Univ, Wilberforce, Ohio.

1st Lt. D. G. Sitch, Cp McCoy, Wis., to Fifth Army Mich. Rctg Dist, Detroit, Mich.

1st Lt. C. A. Tigert, El Paso, Tex., to Fourth Army WDPC, Ft. Sam Houston, Tex.

1st Lt. F. E. Alexander, Ft. Benning, Ga., to FA Sch, Ft. Sill, Okla.

1st Lt. E. L. Banister, El Dorado, Ark., to Fourth Army Rctg Main Sta, Texarkana, Ark.

1st Lt. A. W. David, Ft. Meade, Md., to Hq, Ft. Belvoir, Va.

1st Lt. L. W. Ennis, Ft. Sam Houston, Tex., to RS No. 3, Ft. Geo. G. Meade, Md.

1st Lt. E. C. Melane, Cp Jos. T. Robinson, Ark., to 2d Armd Div, Cp Hood, Tex.

2nd Lt. O. D. Oglesby, Ft. Sill, Okla., to RTC, Ft. Knox, Ky.

2nd Lt. C. A. Britt, Coral Gables, Fla., to Seventh Army, Cp Gordon, Ga.

2nd Lt. S. E. Fisher, Tacoma, Wash., to 2d Inf Div, Ft. Lewis, Wash.

2nd Lt. D. C. Pulis, Denver, Colo., to Fifth Army Sta Compl, Ft. Francis E. Warren, Wyo.

2nd Lt. J. H. Rice, Cp Beale, Calif., to 2d Inf Div, Ft. Lewis, Wash.

2nd Lt. J. W. Barlow, Ft. Belvoir, Va., to Second Army, Ft. Eustis, Va.

2nd Lt. W. C. Humphrey, Carlisle Bks, Pa., to Hq MDW, Wash., D. C.

2nd Lt. D. D. O'Connor, Baltimore, Md., to 112th CIC Det Fourth Army, San Antonio, Tex.

2nd Lt. M. Yarosh, Battle Creek, Mich., to Moore GH, Swannanoa, N. C.

CAVALRY

Col. W. T. Bals, Ft. Riley, Kans., to Hq Fifth Army, Chicago, Ill.

Col. W. B. Augur, Ft. Riley, Kans., to RTC, Ft. Knox, Ky.

Col. A. L. Baylies, Ft. Sheridan, Ill., to Fifth Army Mil Dist, St. Paul, Minn.

Col. W. E. Lobit, Ft. Riley, Kans., to Okla. Mil Academy, Claremore, Okla.

Col. R. Russell, Wash., D. C., to Fifth Army Rctg Sv, Minneapolis, Minn.

Lt. Col. E. M. Brown, Cp McCoy, Wis., to Office of the Recorder Army Central Welfare Fund, Wash., D. C.

Lt. Col. R. K. Johnson, Cp Polk, La., to Hq Fourth Army, Ft. Sam Houston, Tex.

(*Please turn to Page* 115)

INSURANCE AT COST
Automobile
Household & Personal Effects
Personal Automobile Accident
UNITED SERVICES
AUTOMOBILE ASSOCIATION
San Antonio, Texas

Navy Orders

(*Continued from Page* 110)

CV 20, to XO, NAS, Willow Grove, Pa.

William J. Giles, jr., Com-12, to USNA, Annapolis, Md.

George L. Hansen, CO, NavSta, to XO, NOB, Coco Solo, C. Z.

William F. Lyons, (MC), Chicago, Ill., to Camp Lejeune, N. C., duty in Med. Bn.

Richard P. McDonough, PhibTrainLant, to NavBase, Portsmouth, N. H.

Robert M. Petty, (CD), USS Washington, BB 56, to Com-7.

George L. Phillips, Com-1, to be Dir. of Welfare and Discipline.

John V. Prevost, (MC), USNH, Guantanamo Bay, Cuba, to be XO.

1 October 1946

Captains

Guy E. Baker, Com-1, to proceed home; relieved active duty.

Robert G. Burke, S(L), JAG's office, to RecSta, Wash., D. C., for sep.

Clement R. Criddle, USS Blue Ridge, AGC-2, to BuOrd.

Paul T. Crosby, (MC), Army-Navy Medical Procurement, New York, to proceed home; relieved active duty.

Frank R. Dunbar, (DE), BuPers, to BuShips.

Charles E. Harrison, Philadelphia, to staff of Comdt, NavBase, Philadelphia.

Franklin D. Karns, jr., PhibsPac, to CO, USS Okaloosa, APA 219.

Irving B. McDaniel, BuShips, to proceed home; relieved active duty.

Ralph O. Myers, CO, USS Adirondack, AGC 15, to CO, Office of Naval Research, Branch Office, San Francisco.

William J. Nowinski, (SC), BuSandA, to SO, NAS, San Diego.

William H. Perry, (MC), NNMC, Bethesda, Md., to exam. by Retiring Bd. and orders home.

Martin R. Peterson, NNMC, Bethesda, Md., to proceed home; relieved active duty.

James A. Saunders, (Ret.), Navop, to Office of the Secretary.

Robert A. Shotwell, (SC), Com-11, to proceed home; relieved active duty.

Leon I. Smith, (SC), Com-4, to exam. by Naval Retiring Bd. and orders home.

(*Please turn to Page* 115)

MARINE CORPS

Commandant—General A. A. Vandegrift
Asst. Commandant—Maj. Gen. A. H. Turnage

General

Maj. Gen. Lemuel C. Shepard, jr., CG, TTU, AmphTrngComd, LantFlt, to Hq.

Colonels

Paul D. Sherman, Hh, to MB Camp Lejuene.

Howard N. Kenyon, Hq, to O-in-C, Discip-Div, Hq.

John S. Letcher, Norfolk, to MB Camp Lejuene.

William W. Paca, FMFPac, to Hq.

Lawrence T. Burke, NA, Pensacola, home to assume inactive status.

Bernard L. Smith, NAV, Cherry Pt, home to be relieved of active duty.

Edward P. Simmonds, AQM, San Diego, home to be relieved of active duty.

William N. McKelvy, jr., 1stMarDiv (reinf), to AGF Task Force Williwaw.

Lt. Colonels

Richard C. Nutting, 2d MarDiv, to Task Force Frigid.

Fred T. Bishopp, 106th ReplDraft, to HqBn 1stMarDiv (reinf).

Marvin T. Starr, FMFPac, to HqBn 1st MarDiv (reinf).

LeRoy P. Hunt, jr., 3d MarBrig, to Hqs 6th Marines.

Richard Quigley, 2d MarDiv, to BrigQM, 3d MarBrig.

Robert H. Ruud, Com-14, to MB NB Pearl Harbor.

Ellsworth N. Murray, Hq, with Historical Div. and GCM sentence and review board.

George A. Roll, 1st MarDiv, to Inspector-Instructor, 7th InfBn, MCR, Cleveland.

COAST GUARD

Commandant—Admiral Joseph F. Farley
Assist. Comdt.—Rear Adm. Merlin O'Neil

Captains

Kenneth K. Cowart, Hq, designated Asst. Engineer-in-Chief.

Paul B. Cronk, CG Dist-12, to CO USCGC Bibb.

Carl E. Guisness, ordered to USCGC Bibb, re-ordered to CG Dist-3 as member New York Retiring Bd.

Commanders

Warren L. David, CO USCGC Escanaba, to CO USCGC Iroquois.

Frank B. Lincoln, CG Dist-1, home pending retirement.

ASSOCIATED MILITARY STORES
AMS
DISTINGUISHED MILITARY APPAREL
we make no charge for Style
...because it's priceless
for Style is to a uniform what expression is to the face; what light is to the day; what music is to sound; what spirit is to the thoroughbred.
For fine materials and workmanship we charge you.
EXCLUSIVE Style we give you .... though what we give you is the most precious possession of all in dress .... because it breathes life into dead cloth.
Associated MILITARY STORES, INC.
19 W. JACKSON BLVD., CHICAGO 4, ILL.
An Honored Name in Army and Navy Uniforms the World Over

Navy Sets Non-Stop Air Record

The Truculent Turtle, a P2V two-engined Navy patrol-bomber, this week established a new world-distance record by flying 11,236 miles non-stop from Perth Australia, to Columbus, Ohio.

The Lockheed Neptune landed in Columbus 1 Oct. after a flight of 55 hours and 18 minutes, almost half-way around the world via the great circle course. Comdr. Thomas D. Davies, who commanded the plane, had to abandon tentative plans to fly as far as Washington, D. C. because of a diminishing fuel supply.

The new distance record exceeds by 3,038 miles the old mark of 8,193 miles set last November by the Pacusan Dreamboat, an AAF B129, which is soon to take off from Hickam Field in Oahu, T. H., for Cairo, a distance of approximately 10,000 miles.

The four-man crew of the Turtle was flown from Columbus to Washington, D. C., where Secretary Forrestal awarded them Distinguished Flying Crosses in recognition of their accomplishment in setting the new endurance record. Besides Comdr. Davies, crew members were Comdr. Eugene P. Rankin, Comdr. Walter S. Reid, and Lt. Comdr. Roy H. Tabeling.

Suspension From Flying Status

Rated Army Air Forces officers, transferred to Army Ground Forces and the Technical and Administrative Services, have had their flying status suspended.

A large number of rated officer volunteers declared nonessential to the AAF and desiring further retention have been so transferred by the War Department under Section II, War Department Circular 290, 1945, the text of which was published in the 29 Sept. 1945, issue of the ARMY AND NAVY JOURNAL.

Since these officers are not serving on assignments with other branches of the Army nor is their immediate return to the AAF contemplated, their continuation on flying status cannot be justified.

Orders are being issued at AAF Headquarters confirming the suspension of all these individuals from flying status effective on the date of their transfer outside the AAF.

It has been found that due to frequent change of station the receipt of these orders has been delayed. Pending receipt of suspension orders they should not be allowed to perform flying duty, according to a recent directive.

The above does not apply to Air Corps rated officers who have not been declared surplus to AAF needs in accordance with the War Department Circular cited, and those serving in staff positions with the War Department, Army Ground Forces or Administrative and Technical Staffs and Services, air liaison officers with Army headquarters, War Department personnel centers, hospital or recruiting duty.

The War Department Circular referred to is applicable to officers who have completed a reasonable tour of service and are surplus to the needs of the Army on the basis of their present qualifications and whose retraining in a skill needed by the Army would be uneconomical within the time they could reasonably be expected to serve before becoming otherwise eligible for separation.

Navy LTA Training

Requests for lighter-than-air flight training, now planned to begin in January 1947, are desired from commissioned officers of the Regular Navy who meet the qualifications prescribed in BuPers C/L 87-46.

Among requirements in that letter are a minimum age of 26, five semesters of college, and one year of sea or foreign service duty.

The request for applications is made in NavAct 70, a portion of which is quoted:

"Letter applications referencing this NavAct will be submitted in the form similar to Enclosure (A) of that letter to reach BuPers att. Pers-316 by 15 November 1946. Dispatch applications authorized when necessary to meet this date and will be addressed to BuPers with BuMed as information addressee. Dispatch applications shall include flight aptitude scores and statement 'applicant examined by qualified Flight Examiner and found physically qualified and temperamentally adapted.' "

AAF Units to Train in Alaska

One group of B-29s and a squadron of P-51s are scheduled for training at bases in Alaska, and both units will be on temporary duty status for approximately six months as part of the Army Air Forces program to give crews and planes Arctic training, General Carl Spaatz, Commanding General of the AAF, announced 2 Oct.

The 28th Bomb Group is due to leave the States sometime next month for Elmendorf Field, Anchorage, Alaska. A month later a squadron of P-51s from the famous 56th Fighter Group will leave for Ladd Field, Alaska, as part of the AAF's program to give cold weather training to its permanent units.

Upon completion of their training in the North, these two units will be returned to their bases in the States, and other units will go to Alaska to train under zero-weather conditions as part of the AAF's regular rotating training program under all weather conditions.

Aviation Trophies Reinstated

Revival of competition for several aviation trophies and awards, suspended during the war, was announced 29 Sept. by General Carl Spaatz, commanding general of the Army Air Forces.

In the hopes of winning them, AAF Headquarters predicted, men will try to fly higher and faster, designers will spend longer hours over their drawing boards, and the aircraft industry in general will strive to make better planes.

General Spaatz announced that competition would be reinstated during 1946 for the following: The Mackay Army Trophy, Collier Trophy, Cheney Award, Frank Luke, Jr., Memorial Trophy, Edward S. Evans Glider Trophy, Daedalian Trophy, and Colombian Trophy.

In each competition, the winner is selected either by General Spaatz or by a committee of which General Spaatz is a member.

Gen. Sarnoff Anniversary

"This Nation must be strong morally and physically, not alone for its security but also for the accomplishment of its task in helping to rehabilitate a world suffering from the vicious aftermath of war," Brig. Gen. David Sarnoff, ORC, President of the Radio Corporation of America, declared this week at ceremonies commemorating his 40th anniversary in radio.

"With courage and vision, we must see to it that there is unceasing exploration not only in the physical sciences, but also in the political and social sciences," General Sarnoff continued. "Only upon these forces can world unity be built and peace maintained."

It is the control of physical forces which, General Sarnoff said, the scientists have attempted through the years. The scientist is a "man of peace," he said, but the development of his efforts is determined by the course of mankind—whether toward peace or war.

The speech by General Sarnoff highlighted a testimonial dinner in his honor at the Waldorf Astoria Hotel in New York 30 Sept. Officials of RCA presented him the wireless key he used as an operator on 14 April 1912, when the Titanic sank. At that time, Mr. Sarnoff remained at his key for three days reporting names of survivors. In ceremonies in his office 29 Sept., Mr. Sarnoff also received the "Man of Science" award of *Science Illustrated* magazine.

Besides General Sarnoff, dinner speakers included Dr. Karl T. Compton, president of Massachusetts Institute of Technology, and Mr. Owen D. Young, retired chairman of the board of General Electric. Lt. Gen. James G. Harbord, chairman of the RCA board, was toastmaster. Dr. Compton paid tribute to the science represented by General Sarnoff with a statement that the electron is the most versatile tool ever invented.

In his speech, General Sarnoff declared that delivery of mail by radio, control of the weather by radio push-buttons, individual communications, and use of atomic energy to combat are among scientific advances which will benefit people throughout the world "as the humanitarian alternative to devastation by rocket-propagated germs and atomic bombs in a Third World War."

General Sarnoff then briefly described the role electronics may play in another war:

"Within the past few months 'ghost bombs' have been reported flying over Sweden. They are said to emanate from a point 500 miles away. Their course is guided and controlled from that distance. Some observers believe they are self-destroying and during their flight over land their course is automatically changed so they will fall into the sea and leave no clue as to their composition or construction. These pilotless missiles streaking across the European sky and the atomic bombs recently exploded in the South Pacific cast ominous shadows on the horizon of the future. We have witnessed the mere beginning of push-button warfare controlled by the long-range electronic fingers of radio.

"Let us not be complacent in the thought that we in America are safe from destruction because we escaped invasion in the war just ended. The Atlantic and the Pacific are no more protection to our country today than is the English Channel to the British Isles. Pilotless planes and rockets flying 6,000 miles an hour in the stratosphere can carry explosives, poisons or germs half way around the globe to wipe out entire cities in a deluge of radio-activity, fire, mist, dust, debris and disease."

SCHOOL AND CAMP DIRECTORY

The Schools and Camps listed below are effectively equipped to care for the educational and recreational needs of the children of members of the services and this Directory is recognized as an authentic and reliable aid to service parents in solving the problem of child education. For details as to the Schools listed in this Directory address them directly or communicate with the Army and Navy Journal Department of Education, 1711 Conn. Ave., Washington 9, D. C.

ALABAMA

MARION INSTITUTE MARION, ALABAMA

Specializes in preparation for Annapolis and West Point. Fully accredited four-year High School and Junior College. R.O.T.C. Military training. Sports. 2 football fields, tennis courts. 30-acre campus. 104th year. Write for catalog. Col. J. T. Murfee, President, Box J, Marion, Alabama.

CALIFORNIA

DREW SCHOOL ANNAPOLIS WEST POINT, COAST GUARD, FLYING FIELD

Brilliant success in exams. 31 yrs. U. S. ARMY GENERAL: "I chose your school for my son, since at both Annapolis and West Point your boys stood best."

Make up shortages, including new-rectified lab. chemistry while tutoring for exams.

2901 CALIFORNIA STREET San Francisco

CONNECTICUT

MILFORD *FAMOUS FOR ITS TEACHING for the past 35 years*

Boarding School preparing for leading colleges located in beautiful New England town on Long Island Sound. Emphasis on sound scholarship through personal attention in very small classes. Rounded school life with full program of extra-curricular activities. Separate lower school.

W. D. Pearson, Headmaster Milford, Conn.

GEORGIA

GEORGIA MILITARY ACADEMY

8 miles from Atlanta—Fine, equable climate Many cultural advantages—accredited. Courses of study. College and West Point—Annapolis Prep., Jr. College. 2-year courses in Bus. Adm. for high school grads. Post Grad. course to strengthen foundation for college. Junior school. A separate department for young boys. Athletics. Expert coaches develop teams in major sports. Home Life. Cadets live in small groups with their teachers.

For Catalog address: Col. W. P. Brewster, College Park, Ga.

MARYLAND

SEVERN SCHOOL

Specialized preparation for colleges, technical schools, Annapolis, West Point, Coast Guard Academy. Grades 9-12. Small classes. Fully accredited. Athletics. Summer School. Limited enrolment. 33rd year. Catalog. Roland M. Teel, Ph.D., Box 100, Severna Park, Md.

NEW YORK

PEEKSKILL MILITARY ACADEMY

Accredited preparation for all colleges including West Point & Annapolis. Business course optional. Study and development of individual capacities. Small classes. Physical training for all. Horseback Riding, Swimming Pool, Music, Dramatics, Social activities. Senior & Junior Schools. 112th year. Write for Catalog. Telephone 331. Col. Thomas K. Fisher, Headmaster, Box 44-A, Peekskill-on-Hudson, N. Y.

NEW YORK

★ ★ PREPARING FOR ★ ★

WEST POINT ANNAPOLIS

STANTON PREPARATORY ACADEMY
CORNWALL, N. Y.

Approved for Veterans under G.I. Bill of Rights
COL. H. G. STANTON
Graduate, West Point, former Instructor and Asst. Prof., U.S.M.A., West Point, N. Y.
COL. H. P. TASKER
Graduate, West Point, and former Instructor, U.S.M.A., West Point, N. Y.

The BRADEN SCHOOL

Preparing for West Point and Annapolis.
H. V. Van Slyke, Cornwall-on-Hudson, N. Y.

SOUTH CAROLINA

CARLISLE MILITARY SCHOOL develops manly men through cultivation of physical, mental, spiritual qualities. Small classes. Pre-aviation course. Boys from 20 states. All sports. Cadet band. Non-sectarian. Also subfreshmen dept., 7th-8th grades. Rate $650. Catalog.

Col. Jas. F. Risher, Headmaster, Bamberg, S. C.

VIRGINIA

THE CROWSON SCHOOL

"In the Heart of the Washington Country"

Outstanding preparation for Annapolis, the Coast Guard Academy, West Point, and other colleges. Small classes, individual attention. Summer and regular terms. Write:

E. T. Crowson, Principal
Fredericksburg, Virginia

WASHINGTON, D. C.

SULLIVAN SCHOOL

ANNAPOLIS • WEST POINT PREP

Approved for veterans under the G.I. Bill of Rights. Our students won over 60% of Army Presidentials 1946, including the first four places.
Lieutenant G. J. Sullivan (Retired)
Box J, 2107 Wyoming Ave., Washington 8, D. C.

THE HILDER SCHOOL

Outstanding preparation for
WEST POINT ANNAPOLIS
COAST GUARD ACADEMY

100% success on 1945 West Point exams. One of our students stood first among 2,800 candidates on 1945 Coast Guard Academy exams.

1310 Twentieth St., N. W. Washington 6, D. C. Leonard G. Hilder Principal

WEST POINT ★ ANNAPOLIS

Prepares exclusively for service academies. In 1945 and 1946, won three out of four firsts on Presidential lists. Established 1909. Formerly also known as "Sehad's" and "Puhl's."

Scholarship awards for Presidential winners; free tuition, board and room for first place winners; refund of 1/2 for second place, 1/3 for third, etc., down to last place on original list.

COLUMBIAN PREPARATORY SCHOOL
Registrar, Box A, 1211 Biltmore St., N. W., Washington 9, D. C.

FINGERPRINTING

Fingerprinting, Identification, Scientific Crime Detection, Criminology & Penology
Practical Courses
For Responsible Men & Women
APPROVED for VETERAN TRAINING
Catalogue on Request
New Term October 29
DR. W NISSON BRENNER, Director
PENNA. INSTITUTE OF CRIMINOLOGY
431 WALNUT ST. PHILA. 6, PA.

NAVAL UNIFORM DIRECTORY

The following store, officially designated by the Navy Department, carries blue overcoats; service blue uniforms; raincoats (with removable lining) aviation (winter working) uniforms for purchase by Naval Commissioned, Warrant and Petty Officers. The garments are in accordance with Naval Specifications and are marked with a label stating "This label indentifies a garment made and sold under authority of the U. S. Navy."

SAKS FIFTH AVENUE

ONE OF AMERICA'S LEADING CIVIL, MILITARY AND NAVAL OUTFITTERS

AT ROCKEFELLER CENTER
NEW YORK

Navy Orders

(*Continued from Page* 113)

Rufus G. Thayer, Com-12, to proceed home; relieved active duty.

Floyd A. Tusler, San Francisco, to proceed home; relieved active duty.

Samuel H. White, (MC), Norfolk, Va., to proceed home; relieved active duty.

Allen H. White, (SC), 7th Naval District, Jacksonville, Fla., Com-7, to proceed home; relieved active duty.

Commanders

Karol I. Andreve, Philadelphia, to acceptance of resignation from USN.

Raymond G. Brown, (DM), Com-12, to proceed home; relieved active duty.

Frederick A. Chenault, TF Nanook, to CO, USS William R. Rush, DD 714.

Charles A. Curtze, Cramp Shipbldg. Co., Philadelphia, Pa., to be Asst. SupShips.

Merrill K. Clementson, New London, Conn., to be Dir. Underwater Sound Lab, Fort Trumbell, New London.

George C. Emery, (CEC), Mechanicsburg, Pa., to ServPac.

Victor S. Falk, (MC), Detroit, Mich., to USNH, NTC, Great Lakes.

Earl P. Finney, jr., PhibsLant, to Gunnery and Asst. Trg Officer, Staff Comdr., 4th Fleet.

Edward J. Finnin, (ChC), NAS, Corpus Christi, to USNH, NNMC, Bethesda, Md.

Benjamin C. Fulghum, San Diego, to CO, USS Laffey, DD 24.

Wallace H. Gregg, Com-11, to proceed home; relieved active duty.

Herman J. Kossler, BuPers, to O-in-C, Recruiting Sta., San Francisco.

Chester B. Peake, (SC), NTC, Sampson, N. Y., to proceed home; relieved active duty.

John F. Staniumas, (CEC), Com-13, to Public Works Dept.

Edwin C. Woodward, Navop, to Office of Administrator, U. S. Naval Shipping Control, Authority for Japanese Merchant Marine, Tokyo.

2 October 1946

Captains

Ladislaus L. Adamkiewicz, (MC), USNH, Newport, R. I., to exam. by Retiring Bd. and orders home.

Stanley J. Gustof, S(E3), Philadelphia Naval Shipyard, to InsMat, Camden, N. J.

John W. Haines, (SC), NAirMatCen, Philadelphia, to be Supply Officer.

William H. Hamilton, USS Franklin D. Roosevelt, CVB 42, to CO, USS Antietam, CV 36.

Raymond V Miller, (CEC), Com-15, to Atlantic Div, BuDocks, New York.

Clarence H. Schildhauer, (A3), Navop, to Air Traffic Coordinator, U. S.

Alfred R. Truslow, jr., CO, USS Kenneth Whiting, AV 14, to Navop.

Walter V. R. Vieweg, Chincoteague, Va., to be CO, NavOrdTestSta; add. duty as CO, NAAS, Chincoteague.

Richard J. Wagner, (A), WesSeaFron, to CO, Office of Naval Research, Branch Office, San Francisco.

Robert C Warrack, Ream Field, San Ysidro, Calif., to exam. by Retiring Bd. and orders home.

Rufus C. Young, Com-9, to CO, Office of Naval Research, Branch Office, Chicago, Ill.

Commanders

Benjamin F. Bailey, (DE), Staff, ComPhib Group 2, to Gunnery Officer, Staff, ComPhib Lant.

Francis W. Beard, Com-12, to proceed home; relieved active duty.

John D. Burky, (CEC), JTF-1, to Alaskan Div., BuDocks, Seattle.

Lewis F. Davis, Air Officer, USS Franklin, CV 13, to Staff, Comd., 16th Fleet, New York.

Albert E. Dupuy, (NR), Los Angeles, to proceed home; relieved active duty.

John W. Florence, Staff, ComPhibGroup-2, to Asst. Planning Officer, Staff, ComPhibLant.

Elmon B. Guernsey, San Pedro, Calif., to proceed home; relieved active duty.

John G. O'Handley, (SC), Leyte-Samar, to nearest NavDist temp. duty.

William M. Richardson, S(A)-T, Office of Naval Research, to RecSta, Wash., D. C., for sep.

Walter O. Roenicke, San Diego, Calif., to proceed home; relieved active duty.

Julian W. Silliman, (CEC), Seattle, to ServPac.

Rhea S. Taylor, Burbank, Calif., to proceed home; relieved active duty.

Attilio A. Vischio, (DM), Staff, ComPhibGroup-2, to Navigator and Tactical Officer, Staff, ComPhibLant.

Army Orders

(*Continued from Page* 113)

Maj. C. V. Crawford, Wash., D. C., to Hq Fourth Army, Ft. Sam Houston, Tex.

Capt. Q. E. Mitchell, Ft. Sam Houston, Tex., to Fourth Army Rctg Dist, Corpus Christi, Tex.

Cap. E. C. Scholz, Ft. Geo. G. Meade, Md., to Repl Tng Ctr, Ft. Knox, Ky.

1st Lt. D. A. Perrone, Brentwood, N. Y., to 3d Cav Gp, Ft. Geo. G. Meade, Md.

1st Lt. C. R. Brack, Ft. Meade, Md., to Hq Second Army, Baltimore, Md.

2nd Lt. K. W. Rasmussen, Ft. Knox, Ky., to 2d Armd Div, Cp Hood, Tex.

FIELD ARTILLERY

Col. E. M. Link, Cp Polk, La., to Hq AGF w/Sta Wright Fld, Dayton, Ohio.

Col. J. W. Stoll, Ft. Benning, Ga., to Riverside Academy, Gainesville, Ga.

Lt. Col. L. O. Rostenberg, Ft. Sill, Okla., to RTC, Ft. Bragg, N. C.

(*Please turn to Page* 117)

Are You a LUGGAGE SLAVE?

—HERE'S ONE BAG that

carries everything. All the functions of both Wardrobe Case and Valise are combined in the TRAVALEER personal bag. Plenty of room for three complete suits or uniforms . . . on standard hangers free from wrinkles . . . besides the always accessible outside zipper pockets for linens, shaving articles, socks, etc. One bag to carry, one bag to check . . . hang it up anywhere and your clothes are neat and orderly as a file drawer. Available in Brown or Green. Only . . .

$15.54 INCL. TAX

USE THIS COUPON FOR 30 DAY FREE TRIAL

Camus Products Corp., Dept. 10,19 E. McWilliams St., Fond du Lac, Wis.

Send my TRAVALEER to me at once! I understand that I am to see and use it. I am to send you my check for $15.54 within 30-days or return the bag with no further obligation.

Name and Rank _____

Complete Address _____

SERVING THREE GREAT GROUPS OF PEOPLE

From statement by Walter S. Gifford, President, American Telephone and Telegraph Company, at 1946 Annual Meeting of stockholders

"It is not without significance that our Annual Report opens with the statement that 'The Board of Directors of the American Telephone and Telegraph Company presents herewith the management's accounting of its stewardship for the information of stockholders, employees, telephone users and the entire American people who have entrusted to private enterprise the responsibility for carrying on this essential national service.'

"There is every reason for the management of your company to treat equitably each of the three parties concerned, namely, the telephone users, the employees and the stockholders. For in the long run, the interests of these three great groups of people, individually and collectively, are mutual and interdependent.

"More and better service at the least cost is as much in the interests of stockholders and employees as it is of the telephone users.

"Well-paid employees with steady employment; with opportunities open to all for advancement; and with reasonable protection against contingencies of illness, accident, death and old age are as much to the benefit of telephone users and stockholders as to employees.

"A stable and fair return on the money invested in the business—sufficient to attract the new money needed to develop and expand facilities—is as good for the telephone users and employees as it is for the stockholders."

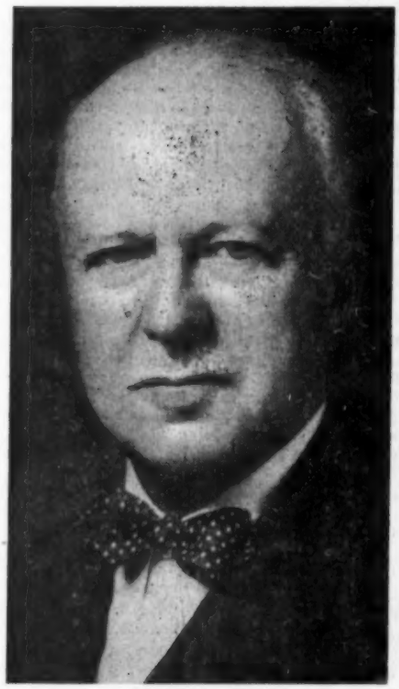

WALTER S. GIFFORD

BELL TELEPHONE SYSTEM

SERVICE NEWS AND GOSSIP

Foreign Affairs—The conclusion of the Nuremberg trials and the sentences meted out to the principal German defendants have absorbed a maximum of world interest in international matters, even to the exclusion of a few events worth attention. Here was an effort, prolonged and patient and painstaking, to determine not alone for World War II but for the future what are the crimes of war for which men can be punished. The easy thing would have been immediate court martial and wholesale execution of offenders notoriously and indisputably guilty of crimes against mankind; there were those, even in this country, who would have favored it. Better judgment directed an orderly civil trial, publicly held by respected jurists, with full rights of defense, and with an enduring record of evidence from the mouths of the defendants themselves by which they were convicted, and by which historians of all time will be guided. A new school of German nationalism will have a hard time inventing a posthumous defense for these monsters of Nazidom whose appalling guilt is established by their own recorded boastings.

Mr. Bernard M. Baruch, U. S. delegate to the Atomic Energy Commission, took the deposed Secretary of Commerce, Henry A. Wallace, severely to task this week for his failure to issue a public acknowledgement of the misstatements which Mr. Baruch said he had admitted to him privately. Mr. Baruch declared that Mr. Wallace had admitted that he did not have the full facts when he prepared his letter to the President and that it was agreed that representatives of each of them should jointly draw up a statement for publication. However, when the statement was drafted Mr. Wallace refused to sign it. Mr. Wallace's misstatements, Mr. Baruch said, are "gravely dangerous to the delicate negotiations now under way." The United States delegation, he said, could not consider any modification in the "fundamental principles of its plan."

There is an important lesson which it is folly to ignore. All of the war-criminals are of the vanquished nation, none is of the victor nations. It could hardly be otherwise. Yet even in approving heartily the punishment of men guilty of the most abominable of crimes, and noting here an earnest effort to discourage "aggressive war" which is a keynote of the trials, one can hardly lose sight of the fact that in recent years there have been one or two other aggressive acts, by states and statesmen not placed on trial and not in peril of trial. The moral would seem clear—if wars are imminent, pick the winning side. And if that is the need, there is a corollary moral—maintain such forces and such readiness for action if trouble comes, that you *will* be on the winning side.

The conclusion of the trials comes opportunely, with the Paris Conference, the Foreign Ministers' meeting, and the several elements of the United Nations in session. The trials were designed to discourage aggressive war in the future, and their conclusions promise to further that design. Let it be noted, then, that there is no better way to avert wars than to compose the differences which lead to wars. The Nuremberg gibbets should cast shadows visible today and over the years, as a warning to statesmen that theirs is the responsibility for adjusting international differences, even at some temporary cost.

While Nuremberg was absorbing world attention, there were other events which may have eluded the reader's observation. One was Russia's sharp warning to Turkey that if Turkey should accept help in organizing Dardanelles defense from any outside power, that action would be "directly contradictory to the interests of Black Sea states." Another was Moscow's renewed insistence (in the UN Economic and Social Council) upon exclusive control of the Danube by the Danubian countries. In both instances there is an emphasis upon Russia's intent to yield nothing in the Near East, and to gain more if possible. In neither is there any audible echo of that bland and benign view of the future so lately voiced by Generalissimo Stalin and found by many optimists to be so soothing to their fears.

In France, the dubious and halting movement toward post-war solidity ran into a real obstacle, when General DeGaulle, still holding himself aloof from party responsibility, spoke in violent opposition to the proposed new constitution upon which the three dominant parties had at last agreed, this time by a strong majority. This, it will be remembered, is the delegates' second attempt, the first constitutional draft having been voted down last spring in the popular election, on the sound ground that it all but eliminated the power of the executive and the right of the minority, furnishing almost unrestrained authority for the current majority of the parliament. The second draft would reduce that dangerous authority somewhat, but not nearly enough for General DeGaulle. He continues to stand for a strong executive, and he now castigates the Popular Republican party (the principal conservative organization in France and the sole effective check upon the two other great parties of Socialists and Communists) for its willingness to compromise. If the General's action would stiffen and strengthen the Popular party, many would approve it. But among observers in Paris there is a feeling that, rather, it will discourage its supporters, weaken the party representation in convention, and thus increase both relatively and actually the two leftist parties. It comes at a time when western Europe is in need of a stable government and opinion in France, for the immediate advancement of the post-war plans for Germany and Italy, and for the larger needs of a future which is obscure.

General Eisenhower's remarks in Berlin last Monday dwelt little on the fact that the Allied Control Council has not yet effected unity, and that German economy is still in difficulty; rather he noted that progress has been made and is being made toward the needed unity, and that the economic union of the British and American zones is a reality and a long step toward economic betterment. He said that in this arrangement the British had sacrificed a larger advantage, for the betterment of the whole. International cooperation, he believes, is growing, and progress is away from war.

The Secretary of the Navy, with White House and State Department approval, issued a useful statement about the function of the Mediterranean fleet; the fleet is not a temporary creation but on institution designed to continue; it is not solely a goodwill gesture but an instrument designed to back up our policies in that area. There is nothing new about this; the post-war Navy reorganization included specifically the Pacific and Atlantic and Mediterranean elements. Yet at just this time it is a good thing to repeat it officially and calmly, and loud enough to be heard overseas; Secretary of State Byrnes in particular must have welcomed it.

Reaction to NG Assn. Resolutions—While War Department officials decline to comment publically on the resolutions adopted by the National Guard Association of the United States at the recent conference of that organization it is understood that considerable study is being given the personnel policies recommended.

The War Department undoubtedly does not intend to deviate from the four year course at West Point and establish the Military Academy as an institution devoted exclusively to post graduate training in military arts and sciences as recommended to the National Guard. Neither is the War Department likely to agree with the association's charges of mistreatment of non-Regulars. The current program of integration of non-Regular officers into the Regular Army is held as concrete recognition of the National Guard and Reserve officer as an efficient leader. The qualities of leadership displayed during the war years among National Guard officers is being made a permanent asset to the Regular Army under a policy carefully worked out to obtain the best possible officer material from available sources.

As recognition of the value of service rendered by the National Guard, many point to the number of general officers in the Army of the United States who entered wartime service via the National Guard.

In view of such recognitions accorded non-Regulars for service efficiently performed, it is not considered likely that many major changes will result from the charges of the association, although there is a likelihood of further studies of the subject.

Naval Appropriations—Attention has been directed to the fact that the existing Naval Appropriations Act prohibits employment of enlisted personnel or civil employees paid from appropriated funds in residence or quarters of officers on shore except where specific approval for such employment has been granted by the Secretary of the Navy. This approval is indicated on current Bureau of Naval Personnel allowances by stamp notation. The fact that commuted ration for enlisted personnel so employed is not claimed does not constitute grounds for exception.

Adjutant General's Department—At a ceremony held in his office last Thursday morning, Maj. Gen. Edward F. Witsell, The Adjutant General, presented decorations to four AGD officers. Col. Leroy W. Yarborough received the Legion of Merit for his service as officer in charge of the Recruiting Publicity Bureau between December, 1941, and September, 1945. Col. James T. Menzie was awarded the Legion of Merit for his services as Adjutant General of the Philippine Department and AG of U. S. Forces in the Philippines for the period December, 1941 to May, 1942. Maj. David B. Emmons received the Oak-Leaf Cluster to the Bronze Star Medal for his work as Adjutant General of the Russell Islands and as assistant G 3 of the New Caledonia Island Command, in the period June, 1944, to November, 1944, and Capt. Allen H. Harnar was given the Bronze Star Medal for his services as a postal inspector overseas between June, 1943 and February, 1945.

The Officers and Enlisted Branches will be deactivated 7 Oct. and will be replaced on the same date by the new Personnel Information Branch and the Personnel Action Branch, Brig. Gen. H. B. Lewis, acting chief of the Personnel Bureau announced.

Colonels Harry B. Sepulveda, Walter O. Rawls, Clyde Pickett, Rene E. Fraile, Gordon S. Armes and Archibald A. Fall, all members of the Adjutant General's Department, retired on 30 Sept.

Col. Howard R. Moore, who has been Adjutant General of the 3rd Corps, has been transferred to the staff and faculty, AG School.

Lt. Col. Joseph C. Boyer, instructor in the advance administration course at the AG School was in Washington this week to confer with The Adjutant General on courses of instruction to be presented in the coming year.

Col. Eustace M. Peixotto, Asst. TAG for Management, Col. Robert H. Christie, Lt. Col. Elliott A. Niles and Mr. Harry Mackey attended a business machines exhibit in New York City this week.

Marine Corps—Enlistments "for duty with aviation units" were discontinued 1 October, as were all two-year enlistments and reenlistments.

The Base Depot, Marine Training and Replacement Command, San Diego Area, has been redesignated the Marine Corps Supply Depot, Camp Joseph H. Pendleton, Oceanside, Calif., and the Depot of Supplies, Barstow, Calif., has been redesignated the Marine Corps Storage & Repair Depot, Barstow, Calif.

Finance Department—Maj. Gen. William H. Kasten, Chief of Finance, announced last week that Col. Leonard H. Sims, FD, is being relieved as Commanding Officer, Office of Dependency Benefits, OCF, Newark, N. J., and will be assigned as Commanding Officer, Army Finance Center, OCF, St. Louis, Mo., effective 11 Oct. Colonel Sims previously served in North Africa as Theater Fiscal Director.

Col. Adel C. Harden, former Chief, Receipts & Disbursements Division, OCF, was recently placed on the retired list after more than 28 years of active service. Colonel Harden served in the Finance Department continuously from 1 July 1920 until his retirement.

Col. William M. Dixon, FD, former Finance Officer, U. S. Army, Washington, D. C., has been recalled to active duty and detailed to the War Assets Administration, Washington, D. C., under Maj. Gen. Robert M. Littlejohn, jr., Administrator, War Assets Administration.

Lt. Col. Samuel E. Burns, FD, Military Personnel Branch, OCF, attended a conference at Ft. Belvoir, Va., in connection with training center activities.

Maj. William R. Hickman, FD, Chief, Finance Training Branch, Administrative Management Division, OCF, returned to Washington from temporary duty at the Finance Training Center located at the Army Finance Center, OCF, St. Louis, Mo.

U. S. Naval Academy—The uniform of-the-day at the U. S. Naval Academy, beginning 28 Sept., is Service dress blue baker—dress blues with white cap covers. Officers visiting at Annapolis or attending football games there are requested to conform with this uniform order.

Army Chaplains Corps—Chaplain (Capt.) Michael E. Reynolds reported for duty with the Third Division, Camp Campbell, Ky., last week to take over the post of Protestant Chaplain at the Fifteenth Infantry Regiment's Chapel Number Nine.

Navy Nurse Corps—Lt. Comdr. Hermine Schueller, (NC), USN, returns to the mainland from the Naval Hospital in Guam to take up duties at the hospital in Long Beach, Calif.

Lt. Comdr. Doris M. Yetter, (NC), USN, and Lt. Comdr. Lorraine Christiansen, (NC), USN, leave the National Naval Medical Center at Bethesda, Md., to report to the Naval Hospital at Aiea Heights, Hawaiian Islands.

Lt. Comdr. Marie Williams, (NC), USN, goes to the Dispensary at Dutch Harbor, Alaska, from duty at the Naval Hospital in Corona, Calif.

Lt. Comdr. Maxine M. Moesser, (NC), USN, returns to the United States from the hospital at Coco Solo, Canal Zone, for duty at the Naval Medical Center in Bethesda, Md.

Signal Corps—The first class of student officers at the newly-established Signal Corps Supply School at the Holabird Signal Depot were welcomed recently by Maj. Gen. H. C. Ingles, Chief Signal Officer, in a brief address emphasizing the importance of trained supply officers to the Signal Corps procurement and distribution program. Gen. Ingles was accompanied by Brig. Gen. C. H. Arnold, Chief, Procurement and Distribution Service, Office of the Chief Signal Officer.

Transfer of personnel and equipment of the Army Electronics Standards Agency from Red Bank, N. J., to the Lowther Area of Fort Monmouth has been completed. The move was made in conformity with War Department policy to eliminate rental expenditures and to make the Red Bank property available to other tenants.

Office of Naval Research—The first meeting of the Advisory Committee which was provided for in Public Law 588 of the 79th Congress, establishing the Office of Naval Research, will be held 14 Oct. in the Navy Department.

Members of the Advisory Committee made up of persons in civilian life preeminent in the fields of science, research, and development work are: Rear Adm. Luis de Florez, USNR, Assistant Chief of Naval Research; Dr. Karl T. Compton, President, Massachusetts Institute of Technology, Cambridge, Mass.; Rear Adm. Lewis L. Strauss, USNR, Kuhn, Loeb & Co., New York, N. Y., an advisor to Secretary of the Navy Forrestal during the war; Mr. Richard J. Dearborn, Texaco Development Corporation, New York, N. Y., head of the Patents Committee of the National Association of Manufacturers; Dr. Detlev W. Bronk, head of the National Research Council, National Academy of Sciences, who served as Coordinator of Research in the Office of the Air Surgeon of the U. S. Army Air Forces; Dr. Arthur H. Compton, Chancellor, University of Washington, St. Louis, Mo., an internationally known physicist and Nobel prize winner; Dr. William Sharp McCann, Director of the Institute of Medicine, University of Rochester, and Physician in Chief, Strong Memorial Hospital, Rochester, N. Y.; Dr. Philip M. Morse, Professor of Physics at the Massachusetts Institute of Technology, now on leave of absence to become Director of the Northeastern Regional Laboratory for atomic energy research, Camp Upton, Long Island, N. Y.; Dr. Warren Weaver, Director of the Division for Natural Sciences, Rockefeller Foundation, New York, N. Y., and Dr. L. A. DuBridge, Pres., California Institute of Technology, Pasadena, Calif.

National Guard—Thirty one companies, batteries, troops or detachments of the Pennsylvania National Guard have already undergone, or are ready for, inspection by War Department representatives as a preliminary to Federal recognition, Maj. Gen. E. J. Stackpole has announced.

The appointment of Lt. Col. George H. Rumbaugh as Inspector General and a full-time employe at Headquarters of the 28th Infantry Division of the Pennsylvania National Guard was announced 25 Sept. by the Department of Military Affairs.

Transfer of the new 728th Ordnance Maintenance Company of the Pennsylvania National Guard from Altoona to Chambersburg was announced 1 Oct.

Hq. Replacement and School Command—Maj. Gen. Orlando Ward, Commanding General, will leave today, 5 Oct., for an assignment in Japan, the Replacement and School Command having been abolished.

Lt. Col. Nolan Troxell has assumed his duties as Commandant, Physical Training School, Camp Lee, Va. He was formerly at the Infantry Replacement Training Center, Ft. McClellan, Ala., Replacement and School Command installation.

AAF Band—Unique among American military musical organizations, the official Army Air Forces Band has won wide acclaim from audiences and critics in recent months. The 100-piece band, commanded and conducted by Maj. George S. Howard, includes a symphony orchestra and five dance orchestras. All members of the band are former professional musicians.

Each Monday at 11:30 A. M., Eastern Standard Time, the Band presents "Holiday on Wings," a half-hour program, over the nationwide network of the Mutual Broadcasting System. The program, a successor to "This Is Your Country," features mythical musical trips to leading holiday resorts and honors various special occasions.

So popular is the AAF Band with its listeners that chapters of the Prop Club, an organization made up of admirers of the organization, have been established in several cities, as far apart as Chicago and Washington, D. C. Prop Club members are assisted in obtaining reserved seats at public appearances of the band in the United States and also to studio seats at the band's radio broadcasts. Miss Ethel Weiksner, of Washington, D. C., is national president of the Prop Club.

Featured soloist of the AAF Band is personable T.Sgt. Abrasha Robofsky, who sang two years for GI audiences in Europe. Robofsky has appeared with many outstanding organizations, including the Rochester Civic Opera Company, Philadelphia Grand Opera Company, Cleveland Opera Company, Philadelphia Symphony Orchestra and New York Philharmonic Orchestra.

Among the many other standout members of the AAF Band are M.Sgt. Norman M. Irvine, who played bass viol with the National Symphony Orchestra for five seasons; Corp. Leopold G. Teraspulsky, former solo cellist with the Pittsburgh Symphony, and Sgt. Paul Wolfe, concertmeister of the AAF Symphony Orchestra.

Both Major Howard and the band's assistant conductor, WO Samuel Kurtz, served on the faculty of the school of music at Pennsylvania State College before the war. Major Howard led the AAF Band on tours of the United States, Canada and Europe during and immediately following the war.

Medical Department—In the first figures made public on the number of technicians trained during the war, Maj. Gen. Norman T. Kirk, The Surgeon General, reported that 114,997 enlisted men qualified as technicians from July, 1939, to June, 1946.

Courses for enlisted technicians in X-ray, veterinary medicine, medicine, surgery, dentistry, laboratory, pharmacy, meat and dairy inspection, orthopedic machinery, medical equipment and sanitation were offered by 12 general hospitals and medical centers of the Army.

Since the close of hostilities, the number of training centers offering courses ranging from two to four months of study and on-the-job training has been cut from 12 to three. At present there are enlisted technician schools at Brooke Army Medical Center, Fort Sam Houston, Tex.; Fitzsimons General Hospital, Denver, Colo., and Wakeman General Hospital, Camp Atterbury, Ind. As Wakeman is scheduled for closing 31 Dec., the schools will be maintained at the other two locations.

The War Department has announced that Bruns General Hospital, Santa Fe, N. M., is scheduled for closing 31 Dec. At present there are 22 Army General Hospitals in operation and Old Farms Convalescent Hospital, Avon, Conn. At the height of the war there were 65 General Hospitals.

Army Orders

(*Continued from Page* 115)

Lt. Col. A. R. Brownfield, jr., Wash., D. C., to Hq AGF, Ft. Monroe, Va.

Lt. Col. J. E. Slaughter, Ft. Sill, Okla., to Cav Sch, Ft. Riley, Kans.

Lt. Col. A. S. Hirsch, Ft. Sill, Okla., to V Corps Arty, Ft. Jackson, S. C.

Lt. Col. H. Auspitz, jr., Cp Campbell, Ky., to 159th FA Bn, Ft. Benning, Ga.

Maj. N. C. Galloway, Ft. Bragg, N. C., to Univ of Okla., Norman, Okla.

Maj. L. J. Swink, Ft. Riley, Kans., to Armd Sch, Ft. Knox, Ky.

Maj. W. S. Bowers, Ft. Sill, Okla., to 82d Abn Div, Ft. Bragg, N. C.

Maj. C. G. Cassel, Ft. Sill, Okla., to Iowa State College of Agriculture and Mechanic Arts, Ames, Iowa.

Maj. O. E. Griest, Ft. Jackson, S. C., to AA Sch, Ft. Bliss, Tex.

Maj. W. C. Walton, Cp McCoy, Wis., to Hq Fifth Army, Chicago, Ill.

Maj. B. S. Anderson, San Francisco, Calif., to 159th FA Bn, Ft. Benning, Ga.

Capt. E. A. Ernst, Jefferson Bks, Mo., to Univ of Mo., Columbia, Mo.

Capt. E. B. Hudson, Ft. Bragg, N. C., to FA Sch, Ft. Sill, Okla.

Capt. J. H. Frye, III, Cp Kilmer, N. J., to 82d Abn Div, Ft. Bragg, N. C.

Capt. E. L. Burrell, Baltimore, Md., to Second Army, Ft. Benj. Harrison, Ind.

Capt. R. F. Stirk, Ft. Douglas, Utah, to Hq Sixth Army, San Francisco, Calif.

Capt. W. C. Cogswell, Ft. Custer, Mich., to 83d FA Bn, Ft. Benning, Ga.

1st Lt. R. E. Cross, Ft. Lewis, Wash., to 82d Abn Div, Ft. Bragg, N. C.

1st Lt. G. R. Greweling, Ft. Meade, Md., to Repl Tng Ctr, Ft. Bragg, N. C.

1st Lt. J. C. Trimmer, Urbana, Ill., to Hq Fifth Army, Chicago, Ill.

1st Lt. F. S. Baumeister, San Francisco, Calif., to 82d Abn Div, Ft. Bragg, N. C.

1st Lt. P. C. Hendrix, Ft. Benning, Ga., to FA Sch, Ft. Sill, Okla.

COAST ARTILLERY CORPS

Col. E. D. Flory, Wash., D. C., to AGF Board No. 4, Ft. Bliss, Tex.

Col. M. H. Harwell, Ft. Bliss, Tex., to Hq and Hq Det HD of Boston, Ft. Banks, Mass.

Lt. Col. E. C. Knapp, Ft. Bliss, Tex., to Coast Artillery Repl Pool, Ft. Winfield Scott, Calif.

Lt. Col. J. A. Walker, Ft. Meade, Md., to AARTC, Ft. Bliss, Tex.

Lt. Col. R. W. Rumph, Ft. Dix, N. J., to USMA, West Point, N. Y.

Lt. Col. E. W. Sherman, Austin, Tex., to Fourth Army, Ft. Worth, Tex.

Lt. Col. S. S. Barchan, Ft. Bragg, N. C., to AARTC, Ft. Bliss, Tex.

Lt. Col. A. Roth, Wash., D. C., to Hq AGF, Ft. Monroe, Va.

Maj. J. R. Meacham, Ft. Douglas, Utah, to Utah State Agricultural College, Logan, Utah.

Maj. A. A. Fielder, Ft. Bliss, Tex., to Hq Fifth Army, Chicago, Ill.

Maj. P. J. Gundlach, Ft. Bliss, Tex., to Office US Jt Chiefs of Staff, Wash., D. C.

Maj. J. C. Stewart, Ft. Lewis, Wash., to Hq & Hq Btry CA Sch, Ft. Winfield Scott, Calif.

Capt. J. K. Murphy, Ft. George G. Meade, Md., to Kansas State College of Agriculture and Applied Science, Manhattan, Kans.

Capt. K. W. Ramsey, Ft. Bliss, Tex., to Los Angeles High Schools, Los Angeles, Calif.

Capt. J. W. Newman, Ft. Bliss, Tex., to CA Sch, Ft. Winfield Scott, Calif.

Capt. S. T. Kosiorek, Ft. Sheridan, Ill., to USMA, West Point, N. Y.

Capt. J. G. Woodward, Ft. Bliss, Tex., to AGO Casuals, Wash., D. C.

Capt. L. H. Kirk, jr., Chicago, Ill., to OC of S, Wash., D. C.

Capt. F. A. Nicholson, Ft. McClellan, Ala., to Prairie View Univ, Prairie View, Tex.

1st Lt. A. E. Picard, Wash., D. C., to Second Army, Ft. Geo. G. Meade, Md.

AIR CORPS

Col. G. F. Keenan, Ft. Totten, N. Y., to OC of S, Wash., D. C.

Lt. Col. J. R. East, Ft. Worth, Tex., to 2000th AAF BU Air Tng Comd, Barksdale Fld, La.

Lt. Col. E. A. Nigro, Austin, Tex., to 2000th AAF BU Air Tng Comd, Barksdale Fld, La.

Lt. Col. R. P. Johnson, jr., Greenville, S. C., to TAG Sch, Ft. Oglethorpe, Ga.

Lt. Col. D. D. Bentley, Perrin Fld, Tex., to Fld Agencies Wash. Sec WD Manpower Bd, Wash., D. C.

Lt. Col. R. V. Crowell, San Antonio, Tex., to Fld Agencies Baltimore Sec Manpower Bd, Baltimore, Md.

Lt. Col. W. W. Ramsey, Biggs Fld, Tex., to OC of S, Wash., D. C.

Lt. Col. R. D. Neece, Fargo, N. Dak., to Hq Second Air Force Offutt Fld, Ft. Crook, Nebr.

Lt. Col. M. C. Smith, Scott Fld, Ill., to OC of S, Wash., D. C.

Lt. Col. J. F. Pierce, Turner AA Fld, Ga., to PAS & T Univ of Cincinnati, Ohio.

Lt. Col. D. Dalziel, Maxwell Fld, Ala., to OC of S, Wash., D. C.

Maj. B. S. Burt, Ft. Bragg, N. C., to 4020th AAF BU, Wright Fld, Ohio.

Maj. C. Emmanuelli, San Luis Obispo, Calif., to Sixth Army Rctg Sv, Portland, Oreg.

Maj. O. C. Doan, Barksdale, Fla., to OC of S, Wash., D. C.

Maj. L. J. Dunn, Boca Raton AA Fld, to PAS & T, Fordham Univ, NYC.

Maj. K. G. Lindell, West Point, N. Y., to 999th AAF BU, Eglin Fld, Fla.

Maj. V. M. Mahr, Kansas City, Mo., to 414th Night Fighter Sq TAC Shaw Fld, Sumter, S. C.

Maj. L. Rayford, Lockburne Army Air Base, Ohio, to PAS & T Howard Univ, Wash., D. C.

Maj. C. A. Willey, Lake Charles AA Fld, La., to PAS & T Boston Univ, Boston, Mass.

Maj. R. F. Watson, Framingham, Mass., to AMC, Wash., D. C.

Capt. W. H. Mathis, Wash., D. C., to Hq Air Transport Comd, AAF Annex No. 1, Gravelly Point, Wash., D. C.

Capt. J. W. Bogan, Port of Alameda, Calif., to 2000th AAF BU Air Tng Comd, Barksdale Fld, La.

Capt. A. J. Bregar, Jackson, Miss., to Squadron B 2021 AAF BU ATC, Barksdale Fld, La.

Capt. J. E. Carpenter, jr., Cp Kilmer, N. J., to 20th Ftr Gp, Biggs Fld, Tex.

Capt. C. W. Dunbar, Cp Lee, Va., to Sixth Army, Cp Beale, Calif.

Capt. F. W. Foster, Grand Island, Nebr., to National Hq SS System, Wash., D. C.

Capt. F. W. Garwacki, Wilmington, Ohio, to CIC Ctr Holabird Sig Dep, Baltimore, Md.

Capt. G. J. Keithley, Ft. Lewis, Wash., to 3502d AAF BU, Chanute Fld, Ill.

Capt. J. B. Carroll, Cp Lee, Va., to SEPR, Ft. Lawton, Wash.

Capt. S. T. Jones, Galesburg, Ill., to Fifth Army Rctg Sv, Omaha, Nebr.

Capt. J. J. Kennedy, jr., Baltimore, Md., to 33d AAF BU Hq Flight Sv, Wash., D. C.

Capt. W. J. Lawrence, Ft. Dix, N. J., to 112th AAF BU, Grenier Fld, N. H.

Capt. F. W. Scott, Goodfellow Fld, Tex., to FA Sch, Ft. Sill, Okla.

The following AC officers are reld fr asgmt to Barksdale Fld, La., and asgd to sta indicated:

Capt. B. R. Conley, TAC Hq 9 AF 309th AAF BU, Biggs Fld, Tex.

Capt. R. H. Cotter, TAC 303d AAF BU Greenville AAB, Greenville, S. C.

1st Lt. D. R. Smyth, TAC Hq 9 AF 309th AAF BU, Biggs Fld, Tex.

Capt. O. C. Ward, TAC 307th AAF BU Lake Charles AAB, Lake Charles, La.

Maj. H. M. Blair, TAC 307th AAF BU Lake Charles AAB, Lake Charles, La.

Maj. G. P. Basel, Hq TAC 300th AAF BU, Langley Fld, Va.

Maj. J. F. Rydstrom, TAC 311th AAF BU Bergstrom Fld, Austin, Tex.

Capt. D. H. Ross, TAC 312th AAF BU Hq 12 AF, March Fld, Calif.

Maj. J. E. Bauley, TAC 307th AAF BU Lake Charles AAB, Lake Charles, La.

1st Lt. W. P. Kilcullen, ATC 550 AAF BU Hq Continental Div, Memphis, Tenn.

Capt. J. W. Ramsey, SAC 248th AAF BU Davis-Monthan Field, Tucson, Ariz.

Capt. D. L. Clarke, Hq TAC 300th AAF BU, Langley Field, Va.

1st Lt. C. M. Lynch, 75th AAF BU Hq Airway Com Service, Langley Fld, Va.

1st Lt. Harold E. Ottoway, 54th Recon Sqdn VLR Weather Morrison Fld, West Palm Beach, Fla.

1st Lt. T. C. Hoffman, 550th AAF Base Unit, Memphis, Tenn.

1st Lt. R. C. DeVoe, 300th AAF Base Unit, Brooks Fld, Tex.

Maj. J. G. Tuley, 311th AAF Base Unit, Bergstrom Fld, Tex.

Capt. J. D. Smith, 309th AAF Base Unit Ninth Air Force, Biggs Fld, Tex.

1st Lt. C. F. Brown, jr., 200th AAF Base Unit, Colorado Springs, Colo.

Col. Paul A. Zartman, 550th AAF Base Unit, Memphis, Tenn.

1st Lt. M. E. Buckhaults, Quincy, Ill., to 3543d AAF BU AAF Mil Tr Ctr, San Antonio, Tex.

1st Lt. D. A. Grey, Maxwell Fld, Ala., to Seventh Army, Ft. Bragg, N. C.

1st Lt. E. A. Kennedy, Ft. Williams, Me., to First Army Rctg Sv, Montpelier, Vt.

1st Lt. T. H. Scott, Wausau, Wis., to Fifth Army Rctg Sv, Milwaukee, Wis.

1st Lt. J. F. Haskins, Baltimore, Md., to 113th CIC Det Hq Fifth Army, Chicago, Ill.

1st Lt. K. R. Higgs, Baltimore, Md., to 2d CIC Det 2d Inf Div, Ft. Lewis, Wash.

1st Lt. K. L. Nichols, Ft. Ord, Calif., to Sixth Army 542d Engr Boat and Shore Regt, Cp Morro Bay, Calif.

1st Lt. C. A. Snoden, Phila., Pa., to Second Army Rctg Sv, Allentown, Pa.

1st Lt. D. J. Tutino, NYC, to 112th AAF BU Grenier Fld, N. H.

The following AC officers are reld fr asgmt and dy indicated and asgd to CIC Ctr, Holabird Sig Dep, Baltimore, Md.:

1st Lt. J. A. Burkley, 482d AAF Base Unit, Castle Fld, Calif.

1st Lt. E. D. Morris, 482d AAF Base Unit, Castle Fld, Calif.

1st Lt. D. F. Brown, 247th AAF Base Unit, Smoky Hill AA Fld, Kans.

1st Lt. F. M. Tompkins, 247th AAF Base Unit, Smoky Hill AA Fld, Kans.

1st Lt. A. S. Allman, 247th AAF Base Unit, Smoky Hill AA Fld, Kans.

Capt. I. L. Kuchnast, 428th AAF Base Unit, Kirtland AA Fld, N. Mex.

Capt. L. M. Christianson, 482d AAF Base Unit, Castle Fld, Calif.

CWO L. S. Hubbard, 326th AAF Base Unit, MacDill Fld, Fla.

(*Please turn to Next Page*)

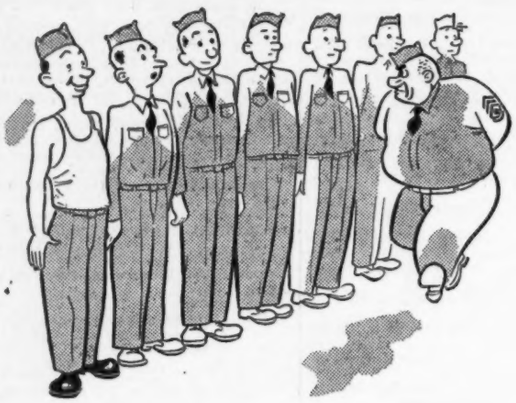

"He figures the Sarge won't miss his shirt . . . he's got DYANSHINE on his shoes!"

LOSE YOUR SHIRT IF YOU MUST, BUT HANG ONTO YOUR

DYANSHINE

Liquid Shoe Polish

Some of the habits you pick up in the service will come in pretty handy all your life. Using Dyanshine Liquid Shoe Polish is one of them. In seconds Dyanshine adds color to scuffs and scratches . . . helps keep shoes soft and comfortable . . . gives a sparkling, hard shine that lasts for days. A scarcity of imported ingredients that give Dyanshine its extra quality means that the supply is limited . . . so you'll want to follow the directions on the bottle, which make it go farther.

IT'S TOPS AMONG PASTE SHOE POLISHES!

If you'd rather use a Paste Polish . . .

Ask for Dyanshine *Paste* Shoe Polish, made by the makers of famous Liquid Dyanshine. Available in Military Brown, Cordovan, Russet Tan, Oxblood and Black—in convenient 4-oz. jars or new easy-to-open can.

Army Orders

(Continued from Preceding Page)

CWO F. W. Lindsay, 427th AAF Base Unit, Roswell AA Fld, N. Mex.

Capt. H. P. Jordan, 311th AAF Base Unit, Bergstrom AA Fld. Tex.

Capt. F. F Mateyka, jr., 20th Fighter Gp, Biggs Fld, Tex.

Capt. N. L. Botsford, jr., 104th AAF Base Unit, Mitchel Fld, N. Y.

1st Lt. M. A. Stanton, 4131st AAF Base Unit, Offutt Fld, Nebr.

Capt. J. E. Wilkinson, 4122d AAF Base Unit, Hensley Fld. Tex.

1st Lt. H. Gabrielian, 308th AAF Base Unit, Tyndall Fld. Fla.

Capt. C. A. Starratt, 4114th AAF Base Unit, Alameda, Calif.

Capt. F. J. O'Connor, 4126th AAF Base Unit, San Bernardino AA Fld. Calif.

CWO C. W. Jonnson, 4127th AAF Base Unit, McClellan Fld, Calif.

2nd Lt. A. P. Walton, Ft. Belvoir, Va., to Hq AAF Office of the Air Comptroller, Wash., D. C.

2nd Lt. R. E. Brown, Martinsburg, W. Va., to Second Army Rctg Sv, Hagerstown, Md.

CORPS OF ENGINEERS

LT. GEN. R. A. WHEELER, C OF E

Col. E. E. Haring, Atlanta, Ga., to Mo. River Div US Engr Dept, Omaha, Nebr.

Col. W. H. Holcombe, Ft. Bragg, N. C., to OCE, Wash., D. C.

Col. A. L. Keyes, Ft. Ord, Calif., to Armed Forces Staff College, Norfolk, Va.

Col. W. D. Luplow, Ft. Sam Houston, Tex., to OCE, Wash., D. C.

Lt. Col. W. E. Downing, Baltimore, Md., to FA Sch, Ft. Sill, Okla.

Lt. Col. J. A. Morrison, San Francisco, Calif., to Second Inf Div, Ft. Lewis, Wash.

Lt. Col. W. A. Chabert, jr., Cp Beale, Calif., to North Atlantic Div Engr Dept, NYC.

Lt. Col. A. B. Auerbach, Ft. Belvoir, Va., to New York Univ., University Heights, N. Y.

Lt. Col. L. M. Hoover, Ft. Belvoir, Va., to 501st AAF BU Annex No. 1, Gravelly Point, D. C.

Maj. W. Norris, Ft. Belvoir, Va., to Seventh Army, Cp Gordon, Ga.

Maj. J. W. Osborn, Cp Polk, La., to Fourth Army, Cp Maxey, Tex.

Maj. E. Y. Sanguinet, Cp Maxey, Tex., to Fourth Army QM Dep, Reno, Okla.

Maj. E. Weisman, Ft. Sam Houston, Tex., to Hq 7th Sv C, Fifth Army Sub-Area Tng Comd, Omaha, Nebr.

Maj. C. N. M. Watner, Wash., D. C., to State Univ. of Iowa, Iowa City, Iowa.

Maj. W. H. Miller, jr., Ft. Belvoir, Va., to 463d AAF BU, Geiger Fld, Wash.

Maj. N. R. Archer, Ft. Belvoir, Va., to Manhattan Engr Dist, Oak Ridge, Tenn.

Maj. C. T. Bishop, Cp Atterbury, Ind., to Hq ADC, Mitchel Fld., N. Y.

Maj. M. J. Durham, Ft. MacArthur, Calif., to Second Inf Div, Ft. Lewis, Wash.

Maj. H. L. Bunch, Baton Rouge, La., to 463d AAF BU, Geiger Fld., Wash.

Capt. R. C. Patterson, Cp Beale, Calif., to Engr Tng Ctr, Ft. Lewis, Wash.

Capt. J. B. Heaney, Ft. Belvoir, Va., to 82d Airborne Div, Ft. Bragg, N. C.

Capt. G. W. Knapp, Ft. Lewis, Wash., to Br Office I & E Div, Los Angeles, Calif.

Capt. T. E. Dittebrandt, Cp White, Ore., to Sixth Army Post Oper Co, Ft. Lewis, Wash.

Capt. I. J. Johnson, Baltimore, Md,. to Second Army, Ft. Knox, Ky.

Capt. H. L. Gordon, Ft. Lewis, Wash., to 82d Airborne Div, Ft. Bragg, N. C.

Capt. G. R. Hawthorne, Oak Ridge, Tenn., to Det of Patients Bruns GH, Sante Fe, N. Mex.

Capt. B. Y. Pitts, Rupert, Idaho, to Fourth Army, Ft. Sill, Okla.

Capt. G. E. Dowling, Cp Polk, La., to Hq Fourth Army, Ft. Sam Houston, Tex.

1st Lt. D. H. Peppers, Ft. Belvoir, Va., to Hq AAF, Wash., D. C.

1st Lt. V. T. Smith, Cp Kilmer, N. J., to Sixth Army 2d Engr Special Br, Ft. Ord, Calif.

1st Lt. A. F. Gehm, Cp Beale, Calif., to 463d AAF BU, Geiger Fld., Wash.

1st Lt. M. J. Wright, Ft. Custer, Mich., to Second Army 19th Engr Combat Gp, Cp Campbell, Ky.

1st Lt. D. B. Crockett, Ft. Sam Houston, Tex., to Hq, Ft. Belvoir, Va.

1st Lt. A. M. Lutinski, Ft. Meade, Md., to Hq, Ft. Belvoir, Va.

1st Lt. R. W. Myers, Ft. Ord, Calif., to Sixth Army 542 Engr Boat and Shore Regt, Cp Morro Bay, Calif.

1st Lt. A. A. Padgett, Oak Ridge, Tenn., to 463d AAF BU, Geiger Fld., Wash.

1st Lt. J. F. Clyde, Ft. Meade, Md., to Gen Dep, Atlanta, Ga.

2d Lt. A. Poll, Ft. Belvoir, Va., to OC of S, Wash., D. C.

SIGNAL CORPS

MAJ. GEN. H. C. INGLES, CSO

Lt. Col. K. M. Gonseth, Wash., D. C., to Sig C Repl Pool, Ft. Monmouth, N. J.

Lt. Col. H. L. Scofield, Ft. Sheridan, Ill., to OC Sig O, Wash., D. C.

Maj. H. Dakin, Ft. Monmouth, N. J., to Mass. Institute of Technology, Cambridge, Mass.

Maj. E. E. Moran, Ft. Monmouth, N. J., to Sig C Procurement Dist, Philadelphia, Pa.

Capt. J. M. Rodgers, Philadelphia, Pa., to Decatur Sig Dep, Decatur, Ill.

Capt. W. C. Blake, Cp Crowder, Mo., to Fifth Army Sta Compl, Engr Dept, Granite City, Ill.

Capt. J. A. Beauregard, Staten Island, N. Y., to Hq, Ft. Monmouth, N. J.

Capt. G. A. Krogmann, Ft. Monmouth, N. J., to Sig C Photo Ctr, Long Island City, N. Y.

Capt. J. P. Schatz, Ft. Custer, Mich., to Sig C Repl Pool, Ft. Monmouth, N. J.

Capt. W. H. Amason, Ft. Monmouth, N. J.,

(Please turn to Next Page)

DEHNER BOOTS

FAVORED BY ALL BRANCHES OF THE ARMED SERVICES

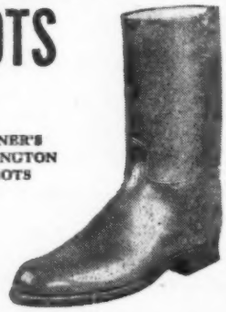

DEHNER'S WELLINGTON BOOTS

The Dehner Line . . . Custom made for the Armed Personnel

- Tank Boot
- Jodhpur Boot
- Jodhpur Oxford
- Wellington Boot
- Cavalry Drum Boot
- Cavalry Field Boot

The DEHNER Wellington Boots, first designed for Army and Navy Fliers, has met with great popularity among all Navy and Army men. A 10-inch made-to-measure boot of Tan or Black calfskin, with soft pliable tops and leather lined vamps. Custom made by Dehner Craftsmen who know how to combine Style and Comfort.

We will gladly mail you leather swatches, descriptive folder and price list, upon request.

The DEHNER CO., Inc.

2007 Farnam Omaha 2, Nebr.

THE SYMBOL OF DISTINCTIVE UNIFORM TAILORING

Behind the Kassan Stein label are years of tailoring experience . . . years of creating the finest of uniforms for Army, Navy and Marine Corps. The label is assurance to the officer that he has received the superlative in uniform custom tailoring.

Kassan-Stein

Uniform Custom Tailors

516 ELEVENTH STREET
WASHINGTON, D. C.

Army Orders

(*Continued from Preceding Page*)

to Georgia Sch of Technology, Atlanta, Ga.

Capt. T. S. Beaudin, San Francisco, Calif., to Sixth Army Sv Det SEPE, Seattle, Wash.

Capt. F. J. Gleeson, Cp Beale, Calif., to Army Security Agency, Wash., D. C.

1st Lt. L. S. Siegel, Ft. Dix, N. J., to Hq, Ft. Monmouth, N. J.

1st Lt. M. L. Yerby, Dallas, Tex., to 2d Armd Div, Cp Hood, Tex.

1st Lt. J. C. Chamness, Cp Beale, Calif., to Sig Dep, Sacramento, Calif.

1st Lt. H. C. Owens, Ft. Ord, Calif., to 286th Joint Assault Sig Co, Ft. Emory, Calif.

1st Lt. W. C. Parker, Cp Beale, Calif., to Sixth Army Post Opr Co, Ft. MacArthur, Calif.

1st Lt. H. S. Riddle, Cp McQuaide, Calif., to Sixth Army Sv Det Benicia Ars, Benicia, Calif.

1st Lt. J. F. Struneski, Ft. Ord, Calif., to Sixth Army Sig Maint and Constr Co, San Francisco, Calif.

2nd Lt. C. J. Brown, Oak Ridge, Tenn., to 2761st Engr Bn, Sandia Base, Albuquerque, N. Mex.

ADJUTANT GENERAL'S DEPT.

MAJ GEN. E. F. WITSELL, TAG

Col. H. R. Moore, Cp Polk, La., to TAG Sch, Ft. Oglethorpe, Ga.

Col. H. W. Allen, Swannanoa, N. C., to AGO, Wash., D. C.

Lt. Col. W. T. Mulligan, Kearns, Utah, to TAG Sch, Ft. Oglethorpe, Ga.

Lt. Col. G. A. Neuberg, Eglin Fld., Fla., to TAG Sch, Ft. Oglethorpe, Ga.

Lt. Col. P. A. Bucha, Wash., D. C., to TAG Sch, Ft. Oglethorpe, Ga.

Lt. Col. F. Dunphy, Orlando, Fla., to TAG Sch, Ft. Oglethorpe, Ga.

Lt. Col. J. W. Shigley, Long Island City, N. Y., to TAG Sch, Ft. Oglethorpe, Ga.

Maj. J. S. Magrath, Dayton, Ohio, to TAG Sch, Ft. Oglethorpe, Ga.

Maj. A. B. Chatham, Wash., D. C., to TAG Sch, Ft. Oglethorpe, Ga.

Maj. R. L. Collins, Cp Kilmer, N. J., to OCT, Wash., D. C.

Maj. W. H. Markos, Cp Polk, La., to Hq Fifth Army, Chicago, Ill.

Maj. L. F. Olliver, Governors Island, N. Y., to AGO Casuals, Wash., D. C.

Capt. M. J. Murphy, New Orleans, La., to Second Inf Div, Ft. Lewis, Wash.

Capt. D. L. Geer, Ft. Devens, Mass., to TAG Sch, Ft. Oglethorpe, Ga.

Capt. C. B. Boon, Cp Haan, Calif., to Hq Sixth Army, San Francisco, Calif.

Capt. H. W. Roberts, Ft. Dix, N. J., to Seventh Army 25th MR Unit, Ft. Oglethorpe, Ga.

Capt. G. W. Bailey, Ft. Meade, Md., to Army Med Dept. Sch, Ft. Sam Houston, Tex.

Capt. R. E. Johnson, San Francisco, Calif., to Seventh Army, Ft. Bragg, N. C.

Capt. C. Craig, Baltimore, Md., to Second Army, Aberdeen Pr Gr, Md.

1st Lt. O. E. Treyz, Ft. Geo. Wright, Wash., to TAG Sch, Ft. Oglethorpe, Ga.

1st Lt. A. B. McEowen, Cp Polk, La., to Hq Fifth Army, Chicago, Ill.

2nd Lt. E. S. Weeks, Ft. Meade, Md., to 551st Army Postal Unit, Ft. Oglethorpe, Ga.

INSPECTOR GENERAL'S DEPT.

LT. GEN. D. I. SULTAN, TIG

Lt. Col. R. J. Karrer, Ft. Dix, N. J., to IGD Repl Pool Hq First Army, Governors Island, N. Y.

Maj. G. A. Drury, Cp Crowder, Mo., to Fifth Army Adm Ctr, St. Louis, Mo.

Capt. O. P. Rintye, Ft. Bragg, N. C., to IG Repl Pool Hq Seventh Army, Atlanta, Ga.

JUDGE ADVOCATE GENERAL'S DEPT.

MAJ. GEN. T. H. GREEN, TJAG

Col. N. J. Roberts, Wash., D. C., to JAGRP, Fifth Army, Chicago, Ill.

Lt. Col. W. E. Parker, Wash., D. C., to JAGRP Hq Fifth Army, Chicago, Ill.

Maj. J. C. Burnette, Wash., D. C., to JAGRP, Hq Fifth Army, Chicago, Ill.

Capt. J. A. Bistline, Wash., D. C., to JAGRP, Hq Fifth Army, Chicago, Ill.

Capt. C. G. Cline, Wash., D. C., to JAGRP Hq Fifth Army, Chicago, Ill.

Capt. J. J. Crimmins, Wash., D. C., to JAGRP, Hq Fifth Army, Chicago, Ill.

Capt. W. A. Püster, Wash., D. C., to JAGRP, Hq Fifth Army, Chicago, Ill.

Capt. D M. Proctor, Wash., D. C., to JAGRP, Hq Fifth Army, Chicago, Ill.

1st Lt. L. Petkoff, Ft. Sam Houston, Tex., to Hq First Army, Governors Island, N. Y.

QUARTERMASTER CORPS

MAJ. GEN. T. B. LARKIN, QMG

Col. H. T. J. Weishaar, Ft. Dix, N. J., to QM Repl Pool QM Tng Ctr, Cp Lee, Va.

Col. F. C. Holbrook, Wash., D. C., to Utah Gen Dep, Ogden, Utah.

Col. L. G. Bunsen, Wash., D. C., to Hq Second Army, Baltimore, Md.

Lt. Col. R. K. Blair, Ft. Winfield Scott, Calif., to Hq Fifth Army, Chicago, Ill.

Lt. Col. E. B. Wadsworth, Ft. Meade, Md., to QM Repl Pool QM Tng Ctr, Cp Lee, Va.

Lt. Col. A. Y. Culton, Cp Crowder, Mo., to QM Dep, Chicago, Ill.

Lt. Col. G. G. Gaydash, Ft. Meade, Md., to Elmira Gen Dep, Horseheads, N. Y.

Lt. Col. V. W. Huller, Cp Lee, Va., to Second Army, Ft. Knox, Ky.

Maj. W. F. Hall, Cp Lee, Va., to Clemson Agricultural College, Clemson, S. C.

(*Please turn to Page* 122)

LOANS---

Officers, and warrant officers in regular service, army, navy, coast guard or marine corps.

Bank rates, endorsers not required, no investigation. Write for airmail forms and information.

THE MECHANICS BANK

(A $35,000,000.00 Corporation)

RICHMOND, CALIFORNIA

Member Federal Deposit Insurance Corp.

U. S. ARMY BATTLE JACKETS

Smartly styled — Stock sizes

Jacket, tropical worsted	$32.50
Trousers, " "	13.40
Jacket, Serge #33 or Dk. Elas.	29.50
Trousers, matching	17.50

Fine Hand Embroidered Bullion Insignia

(Summer or Winter background)

Overseas bars (small ETO size) ea.	$ .40
Overseas chevrons WWI matching ea.	.75
Colonel eagles pr.	3.75
Lt. Col.; Major or Captain pr.	3.00
Lieutenants pr.	1.50
Pilot, Combat Inf., Parachutist ea.	4.00
Shoulder patches — 7th Army — 8th & 9th AF $5.00; Transportation, Atomic	$4.50

Hand made campaign bars on buckram to sew-on

CHRISTENSON

286 Fifth Ave., New York 1

Quality you trust ...Have a Coke

Coke = Coca-Cola

"Coca-Cola" and its abbreviation "Coke" are the registered trademarks which distinguish the product of The Coca-Cola Company.

DRINK Coca-Cola

© 1946 The C-C Co.

SERVICE SOCIAL NEWS

THE Secretary of War and Mrs. Patterson and their daughters will attend the football game at West Point today, at which the Secretary will be guest of honor. They will remain over the week-end at their farm, nearby at Garrison-on-Hudson.

They attended the reception given Monday by the French Ambassador and Mme. Bonnet in honor of M. Robert Schuman, French delegate to the International Bank and Monetary Fund meeting in Washington. Mrs. Patterson, founder of the Jangos, was guest of Mrs. McCook Knox at the Board meeting and tea at her home in Georgetown. The Jango-Army and Navy Exchange has been established at 1702 K Street, N. W., a glorified permanent rummage sale.

When the Surgeon General of the Army, Major General Kirk leaves for the meeting of Military Surgeons in Detroit in a few days, Mrs. Kirk will accompany him and will go with him to Battle Creek, to visit the Percy Jones Hospital, where General Kirk was the first commanding officer and where they have many friends, as well as at nearby Fort Custer.

Mrs. Kirk attended the luncheon Monday given by Lady Berendsen, wife of the Minister of New Zealand, in compliment to Mrs. Norman J. O. Makin, wife of the new Australian Ambassador. Some other Service folk present were Mrs. Wade H. Haislip, wife of Lt. Gen. Haislip, Mrs. A. J. Bowley, widow of Lt. Gen. Bowley, and Mrs. Robert E. Lee, sister of Gen. Frank Parker.

General and Mrs. Kirk have recently celebrated their twenty-ninth wedding anniversary, in honor of which their son-in-law and daughter, Mr. and Mrs. Harry L. Willard gave a dinner party. Mr. Willard has recently returned from abroad, where he served as Colonel in the army.

The Commanding Officer of Walter Reed Medical Center, Brig. Gen. George Beach and Mrs. Beach returned Thursday from a visit in New York.

The wives of the officers of the Army Medical Center held their monthly luncheon Wednesday at the Officers Club, Mrs. Kirk acting as hostess for the post, and Mrs. Raymond Bliss, wife of Brig. Gen. Bliss, acting as hostess for the visiting officers' wives.

CAPT. ROSEMARY M. CORRIGAN, ANC
whose engagement to Maj. William C. Lubkelt, USA-Ret., was announced recently.

Officers of the Supply Corps of Washington and vicinity held a reception in honor of Vice Adm. William J. Carter, (SC), USN, and Mrs. Carter and Rear Adm. Walter A. Buck, (SC), USN, and Mrs. Buck, 27 Sept. at the Army and Navy Country Club at which were present besides Vice Adm. Carter, who is retiring from active duty, and his successor, Rear Admiral Buck incoming Chief of the Bureau of Supplies and Accounts, the Secretary of the Navy, James Forrestal, and the following:

Hon. W. John Kenney; Hon. John L. Sullivan; Fleet Adm. Chester W. Nimitz, USN, Chief of Naval Operations; Adm. Frederick J. Horne, USN, Assistant to Chief of Naval Operations; Adm. DeWitt C. Ramsey, USN, Vice Chief of Naval Operations; Adm. Ben Moreell, CEC, USN, Secretary's Office; Vice Adm. Louis E. Denfeld, USN, Chief of Naval Personnel; Vice Adm. Ross T. McIntire, MC, USN, Chief of Bureau of Medicine and Surgery; Vice Adm. Edward L. Cochrane, USN, Chief of Bureau of Ships; Vice Adm. Robert B. Carney, USN, Assistant to Chief of Naval Operations; Rear Adm. John J. Manning, USN, Chief of Bureau of Docks; Rear Adm. Harold D. Sallada, USN, Chief of Bureau of Aeronautics; Rear Adm. George F. Hussey, jr., USN, Chief of Bureau of Ordnance; Rear Adm. Oswald S. Colclough, USN, Judge Advocate General; Rear Adm. Horace D. Huber, SC, USN, Ass't Chief of Bureau of Supplies and Accounts; Rear Adm. W. B. Young, SC, USN, former Chief of Bureau of Supplies and Accounts; Rear Adm. Charles Conard, SC, USN, former Chief of Bureau of Supplies and Accounts; Rear Adm. Morton L. Ring, SC, USN, Secretary's Office; Rear Adm. Frank Baldwin, SC, USN, Director of Cost Inspection Service, Bureau of Supplies and Accounts; Rear Adm. M. G. Slarrow, SC, USN, General Inspector of the Supply Corps; Rear Adm. C. H. Cotter, CEC, USN, Secretary's Office; Rear Adm. C. W. Fox, SC, USN, Supply Officer in Command, Naval Supply Depot, Mechanicsburg; Rear Adm. E. D. Foster, SC, USN, Aviation Supply Officer and Supply Officer in Command, Naval Aviation Supply Depot, Phila.; Commo. J. W. Boundy, SC, USN, Special Ass't to Chief of Bureau of Supplies and Accounts; Commo. W. R. Ryan, SC, USN, Fiscal Director, Bureau of Supplies and Accounts; Commo. R. F. Batcholder, SC, USN, War Assets Administration; Commo. J. E. Wood, SC, USN, Assistant Supply Officer, NASD, Phila.

Col. Seymour C. Schwartz, MC, retried from the Army 30 Sept. and has taken a position as Medical Advisor with the American Red Cross, National Headquarters, Washington, D. C. Colonel and Mrs. Schwartz are living at the Chastleton Hotel, in Washington.

Keep up with your friends by reading the Army and Navy Journal each week.

Weddings and Engagements

MISS Helen Lanigan, daughter of Mr. and Mrs. Martin Andrew Lanigan, of Riverdale and Col. Desloge Brown, USA, son of Col. Levi G. Brown, USA-Ret., and Mrs. Brown of Pass Christian, Miss., were married 21 Sept. in the Lady Chapel of St. Patrick's Cathedral, New York. The ceremony was performed by the Right Reverend George G. Murdock, Catholic Chaplain at the U. S. Military Academy. A reception at Sherry's followed.

The bride was given in marriage by her father. Miss Anne Lanigan was her sister's only attendant. Mr. Alan Brown was best man for his brother. The ushers were Lt. Col. Arthur W. Oberbeck, Lt. Col. Riel Crandall, USA, Mr. Jules Brown and Mr. Owen Campbell.

Mrs. Brown was graduated from the Academy of the Holy Child and attended Manhattanville College of the Sacred Heart.

Colonel Brown attended Notre Dame University and was graduated from the U. S. Military Academy in 1938. He is now attending Cornell University. They will make their home in Ithaca, N. Y.

Col. George H. Huddleson, USA-Ret., and Mrs. Huddleson of Santa Monica, Calif., announce the engagement of their daughter, Emma Rosalia (Sue) Huddleson, to Mr. Henry F. van der Voort, III, of Dunkirk, N. Y.

Miss Huddleson attended MacMurray College for Women in Illinois and the University of Wyoming where she was affiliated with Kappa Kappa Gamma. She recently returned from Manila, P. I., terminating three years, nine months' service in the Women's Army Corps. Mr. van der Voort, recently released from the Army, attained the rank of captain. He served in both the European and Southwest Pacific Theaters. Prior to service in the army, he attended Massachusetts Institute of Technology.

No definite date has been set for the wedding.

Col. Elmer T. Foss, USA, and Mrs. Foss announce the engagement of their daughter, Madeleine Sophie, to Mr. Herbert Brock Shannon, the son of Dr. James Shannon and the late Mrs. Shannon of Washington, Pa.

Miss Foss was graduated in June from Maryville College, St. Louis, Mo. Mr. Shannon was graduated from Harvard in the class of 1942.

He has just been separated from the Army Transportation Corps and will enter Harvard Law School in February.

The engagement was made known at a dinner party in Seattle given in honor of the twenty-first birthday of the bride-to-be by her grandparents, Mr. and Mrs. Laurence Booth of that city.

The wedding is planned for early January in the new home of Colonel and Mrs. Foss on Sand Hill Road, Menlo Park, Calif.

Lt. Col. and Mrs. Paul R. Taylor announce the marriage of their daughter, Mary Jane Kauer, to Mr. Charles Louis Traung, son of Mr. and Mrs. Charles F. Traung of San Francisco, on 24 Aug., at Carson City, Nev.

The bride attended the University of Colorado and is a graduate of Santa Scholastica College in the Philippines.

The bridegroom is a graduate of Cornell University and is a member of Alpha Chi Rho Fraternity.

The couple were attended by Mr. and Mrs. Robert H. Baxter.

CANADIAN Whisky at its glorious best!

Say Seagram's V.O. *and be sure!*

Six Years Old—86.8 Proof. Seagram-Distillers Corporation, New York

RARE ANTIQUE
ORIENTAL RUGS
In Perfect Condition. At Moderate Prices

Also 600 Semi-Antique and New Orientals in old designs

For sale by America's foremost authority and expert. Write for descriptive list—then if you wish, I will ship selection on approval for your inspection. Prices on many are no higher than new rugs.

My Antique Rugs are not the worn out variety—but with most of their nap intact and will generally outwear most new rugs because they have better wool quality, better dyes and better workmanship.

150 Antiques $90 to $200.
200 Antiques $200 and up.

Will send three if you wish to buy one.

EXPRESS PREPAID

NO OBLIGATION TO BUY

Discount & Special Terms to Military Personnel. Hundreds of officers have bought from us during past 22 years.

Chas. W. Jacobsen
401 S. SALINA ST.
SYRACUSE, N. Y.

MEN in SERVICE

Before you return to civilian life, sit before the Bachrach camera in the uniform of your country. Since 1868 Bachrach has been famous for their outstanding portraits of military and naval men.

Bachrach
PORTRAIT PHOTOGRAPHERS SINCE 1868
Boston • New York • Philadelphia
Washington • Providence • Chicago
East Orange • Baltimore

Posts and Stations

WEST POINT, N. Y.
28 Sept. 1946

The President of the United States today saw the undefeated Army football team, two-time National Champions, win a close game over the powerful Sooners from the University of Oklahoma by a score of 21-7. This marked the first time that a U. S. President had attended a football game at the United States Military Academy.

President Truman arrived at Stewart Field, near Newburgh, N. Y., aboard the Presidential C-54 "Sacred Cow" at 10.15, where he was met by Maj. Gen. Maxwell D. Taylor, superintendent of the Military Academy, and staff officers. The President was accompanied by Maj. Gen. Harry K. Vaughan, Military Aide, Capt. James K. Foskett, USN, Naval Aide, Brig. Gen. Wallace Graham, Surgeon, and Mr. Charles Ross, Press Secretary. After the traditional twenty-one gun salute, four ruffles and flourishes, and the playing of the National Anthem, President Truman inspected his Guard of Honor, Company D-1 of the U. S. Corps of Cadets, commanded by Cadet Captain John J. Lowry of Caspar, Wyo., and was then whisked by motor to West Point.

The President was met here by another Guard of Honor, this time consisting of Infantry, Mounted Cavalry, and Armored vehicles. After a brief visit in General Taylor's office, the party visited cadet classes in military history and electronics. At luncheon in Washington Hall, the Cadet Mess, the President made a brief address to the 2100 enthusiastic members of the Corps. In his remarks President Truman pointed out that, although the soldier in peacetime is not always popular, each graduate of the Academy would be expected to "earn his salt."

After a review of the Corps of Cadets, all cadet captains and company commanders were presented to the President by Cadet Captain W. J. Schuder, of Glenolden, Pa. Cadet Schuder then presented a set of West Point dinner plates to Mr. Truman as a souvenir of his visit.

The President saw the football game from the superintendent's loge at Michie Stadium, high above the "Plain." Among other guests present were Dr. George Cross, President of Oklahoma University; Hon. W. Stuart Symington, Assistant Secretary of War for Air; Lt. Gen. R. A. Wheeler, Chief of Engineers, and Maj. Gen. R. M. Danford, USA-Ret., President of the Association of (West Point) Graduates.

After a brief reception at the superintendent's quarters, the President returned to Washington by air.

—o—

ANNAPOLIS, MD.
1 Oct. 1946

The members of the Department of Ordnance at the U. S. Naval Academy entertained at a cocktail party last week at North Severn Officers Mess in honor of Capt. Francis Wilson and Mrs. Wilson. Captain Wilson is being detached from the U. S. Naval Academy and ordered to sea duty.

Capt. and Mrs. Earl C. Morrissey entertained last Friday afternoon at their home on Prince George St. in honor of Capt. and Mrs. Wolcott E. Hall whose marriage took place in the early summer.

Capt. and Mrs. John H. Griffen gave a luncheon last week at their home on Hanover St. for friends from out of town. Among the guests were Capt. and Mrs. Bennett Wright of Washington Captain and Mrs. Griffen also entertained at a cocktail party following the Navy-Villanova football game last Saturday.

Capt. and Mrs. Samuel K. Groseclose gave a dinner party last Saturday night at their home at Oak Point near Annapolis, in honor of Mr. and Mrs. W. M. Bradbury of Wilmington, Del., their guests for the week-end.

—o—

FT. BLISS, TEX.
28 Sept. 1946

A formal reception in honor of Maj. Gen. and Mrs. John L. Homer was held 18 Sept. in Service Club No. 2 at Ft Bliss, Tex.

With General and Mrs. Homer in the receiving line were Col. and Mrs. Robert H. Van Volkenburgh.

Glowing fall colors set the theme for decorations, with large bowls of red gladioli, yellow roses, and bronze chrysanthemums on the tables. The outdoor dance floor, where refreshments were served, was illuminated by strings of colored lights.

Background music was provided by a string quartet inside the club and the 62nd Army Ground Forces band outdoors.

Arrangements for the reception were made by Lt. Col. Alvin T. Bowers, Lt. Col. William Hubbard and Lt. Col. Lawrence Cummings.

Col. and Mrs. R. H. Van Volkenburgh gave a dinner at their quarters before the reception. Gen. and Mrs. Homer were the guests of honor.

The following officers and ladies were present: Col. and Mrs. Evan C. Seaman, Col. and Mrs. H. A. McMorrow, Col. and Mrs. A. D. Fisken, Col. and Mrs. Milo G. Cary, Col. and Mrs. L. C. Patterson, Col. and Mrs. George Reyer, Gen. G. Ralph Meyer, Mrs. Virginia Moran, Col. and Mrs. Chilton (Ret.), Col. and Mrs. John Madison, Col. and Mrs. G. M. O'Connell, Lt. Col. and Mrs. William H. Morris, Lt. Col. and Mrs. James N. Sexton, Mr. and Mrs. Harold Rooks, Lt. Col. James Land.

—o—

NORFOLK, VA.
3 Oct. 1946

An announcement of interest is that by Mr. and Mrs. John Cole of Virginia Beach, of the engagement of their daughter Miss Elizabeth Dent Cole, to Ens. Carl W. Moses, USN, son of Mr. and Mrs. James J. Moses of Nashville. No date has been set for the wedding.

A second engagement of interest is that of Miss Irene Jeannette Odom, daughter of Mrs. Irene Allen Odom and Empry A. Odom of Norfolk, to Lt. (jg) Robert Stewart Yost, (DC) USNR, son of Dr. and Mrs. H. Stewart Yost of Reading, Pa.

5TH ARMY HQS., CHICAGO
1 Oct. 1946

Lt. Gen. Walton H. Walker, commanding general, Fifth Army, will speak to the members and guests of the Kansas City, Kans., Chamber of Commerce at a luncheon 13 Nov. The invitation was extended to the Fifth Army Commander by Arthur B. Eisenhower, brother of Chief of Staff General Dwight Eisenhower.

His ability to solve technical problems in the development and production of combat vehicles won Brigadier G. MacLeod Ross, retired British Army officer now living in Chicago, the Legion of Merit, Degree of Officer. Presentation of the medal was made at Fifth Army headquarters by Maj. Gen. Louis A. Craig, deputy commander, Fifth Army.

Brig. Gen. Clinton A. Pierce, deputy post commander at Fifth Army's Fort Riley, Kan., will speak at the Fort Hays State College, Hays, Kan., Homecoming celebration 11 and 12 Oct.

Lt. Col. Charles D. McDaniel, executive officer of the Engineer Section Fifth Army Headquarters, was awarded the Legion of Merit by Brig. Gen. Paul B. Kelly, Assistant Chief of Staff, G-4, in a special ceremony at Fifth Army Headquarters recently.

HOTEL DIRECTORY

CALIFORNIA

HOTEL Stewart SAN FRANCISCO
Down town on Geary St., above Powell. With bath $2.50 to $3.50 one person; $3.50 to $5.00 two persons. Advise advance reservations.

HOTEL CANTERBURY
750 SUTTER ST • SAN FRANCISCO
Right downtown, yet quiet and luxurious; 250 rooms, all outside, all with bath.
Excellent dining room.
Special rates to men of the Armed Forces.
SINGLE, From $2.50 DOUBLE, From $3.50

FLORIDA

Florida
JACKSONVILLE'S LARGEST FINEST
$7.50
The ROOSEVELT

MARYLAND

SOUTHERN HOTEL
Baltimore's Foremost
Centrally Located
Headquarters of ARMY and NAVY Officers
Baltimore Maryland

Patronize Journal Advertisers

NEW YORK

FOREMOST IN FRIENDLINESS
HOTEL GOVERNOR CLINTON NEW YORK

WASHINGTON, D. C.

BRIGHTON HOTEL
2123 California St.
Washington, D. C.
Modern Fireproof Apartment Hotel
Newly Furnished
Excellent Dining Room
ARTHUR E. HACK, Mgr.

HOTEL MARTINIQUE
SIXTEENTH STREET AT M
WASHINGTON, D. C.
Easily accessible to new War and Navy Buildings.
25 PER CENT REDUCTION in room rates to officers on Active Duty. Every room with Bath.
Write for Detailed information.
L. R. Hawkins, Manager

BURLINGTON HOTEL
Gen. Mgr.—Hudson S. Moses, U. S. Naval Res.
1100 CONNECTICUT AVENUE
• Central location, near everything.
• Friendly service.
• Modern transient rooms with bath and furnished apartments.
• Coffee shop, lounge, dining room.
10% DISCOUNT TO SERVICE PERSONNEL
WASHINGTON, D. C.

ACT QUICKLY
TO SECURE THESE VERY LOW
Special MILITARY RATES
MAGAZINE SUBSCRIPTIONS

For MEN IN THE SERVICE and DISCHARGED VETERANS
(Be sure to give former rank)
Subscriptions are for one year unless otherwise specified.
SUBSCRIPTIONS CAN BE SENT TO YOUR HOME OR MILITARY ADDRESS

American Helicopter	$2.50	*Blue Book (available until Dec. 31, 1946)	2.00	Magazine Digest	2.00
American Mercury	2.00	Cue (Stage & Screen)	2.00	Mercury Mystery Books	2.00
Army & Navy Bulletin	3.00	Down Beat	4.00	Newsweek (available until Dec. 31, 1946)	3.50
Army & Navy Journal	5.00	Ellery Queen's Mystery Mag.	2.00	After Dec. 31, 1946	6.50
Army & Navy Journal (Units & Det.)	7.00	Fortune (Until Dec. 31, 1946)	6.00	*Redbook (available until Dec. 31, 1946)	2.00
Army Times	2.00	Life (available until Dec. 31, 1946)	3.50	Time (available until Dec. 31, 1946)	3.50
Atlantic Monthly	2.50	After Dec. 31, 1946	5.50	After Dec. 31, 1946	6.50
Best Seller Mysteries	2.00				

* Available only to active members of armed forces.

Introductory Offer—Good Until Oct. 10th
READER'S DIGEST 7 months $1
with FREE BOOK "GETTING THE MOST OUT OF LIFE"
A selection of the BEST articles that appeared in READER'S DIGEST during the past 25 years. 238 pages.

DON'T MISS THESE OTHER GOOD BUYS!

Other Popular Publications

Aero Digest	$3.00	Master Detective	3.00	Pic	2.50
American Magazine	3.00	McCall's	2.50	Popular Mechanics	2.50
Amer. Home—3 yrs.	3.00	McCall's—3 yrs.	6.00	Popular Photography	3.00
Better Homes & Gardens—3 yrs.	3.00	Mayfair (the Amer. Fashion Magazine)	4.00	Popular Science	2.50
Calling All Girls	1.00	Mechanix Illustrated	1.80	Readers Digest	3.00
Calling All Boys	1.00	Minicam	2.50	Ring	3.00
Camera	3.00	Motion Picture	1.80	Salute	3.00
Child Life	3.00	Movie Story	1.80	Sat. Rev. of Lit.	4.00
Collier's	3.00	Movies	1.80	Science Digest	3.00
Coronet	3.00	Movie Star Parade	1.80	Science Illustrated	3.00
Cosmopolitan	3.50	Omnibook	4.00	Scientific American	4.00
Cosmopolitan—2 yrs.	5.50	Open Road for Boys	2.00	Short Stories	5.00
Detective Story	1.50	Outdoors	2.00	Skyways	3.00
Draftsman	3.00	Pathfinder—3 yrs.	2.00	Startling Detective	1.80
Esquire	6.00	Parents	2.50	True Confession	1.20
Etude	2.50	Parents—3 yrs.	4.50	True Detective Myst.	3.00
Field & Stream	2.00	Photoplay-Movi.-Mir.	1.80	Woman's Home Comp.—3 yrs.	3.00
Flower Grower	2.50				
Flower Grower—2 yrs.	4.00				
Flying	3.00				
Good Housekeeping	3.50				
Good Housekeeping—2 yrs.	5.50				
Harpers Magazine	4.00				
Holiday	5.00				
Homemaker	3.00				
House & Garden	4.00				
Junior Bazaar	3.00				
Liberty	3.50				

WE GUARANTEE TO FORWARD MAGAZINES EVERYWHERE
PRICES SUBJECT TO PUBLISHERS' CHANGES

SHEPARD W. DAVIS & CO. 10-5
Authorized Publishers' Representatives—Military Dept.
30 Bay St., Staten Island 1, N. Y.

ENCLOSED IS $..... for which please send the magazines checked:

NAME .....

ADDRESS .....

TOWN .....

(Use separate sheet of paper if necessary)

CATALOG CONTAINING CIVILIAN RATES AS WELL AS MILITARY RATES SENT UPON REQUEST

Army Orders

(*Continued from Page* 119)

Maj. R. Sieburth, Alexandria, Va., to Cp Lee, Va.

Maj. P. L. Foster, Cp Kilmer, N. J., to Fourth Army, Ft. Bliss, Tex.

Maj. R. C. Harris, Ft. Dix, N. J., to First Army Hq 1st Sv C Army Base, Boston, Mass.

Maj. L. Hemerda, jr., Cp Lee, Va., to Univ of Okla., Norman, Okla.

Maj. F. W. Moore, Richmond, Va., to Pasco Gen Dep, Pasco, Wash.

Maj. J. J. King, Ft. Dix, N. J., to OQMG, Wash., D. C.

Maj. F. L. Meyers, Ft. Dix, N. J., to OQMG, Wash., D. C.

Maj. S. L. Barcus, Horseheads, N. Y., to Gen Dep, Schenectady, N. Y.

Maj. W. H. Blackmarr, Savannah, Ga., to JAGO, Wash., D. C.

Maj. H. W. Bluhm, Ft. Sheridan, Ill., to RS No. 3, Ft. Geo. G. Meade, Md.

Maj. E. S. Curtis, San Francisco, Calif., to 2d Inf Div, Ft. Lewis, Wash.

Maj. F. H. Napper, Ft. Stevens, Oreg., to Sixth Army SFPE, Ft. Mason, Calif.

Maj. E. E. Zeiszler, Ft. Lewis, Wash., to Fifth Army Mil Dist, Bismarck, N. Dak.

Capt. W. O. Alexander, Cp Hood, Tex., to Hq Fourth Army, Ft. Sam Houston, Tex.

Capt. J. H. Fuller, Atlanta, Ga., to Seventh Army Ala. Mil Dist, Birmingham, Ala.

Capt. A. W. Harper, Ft. Meade, Md., to Gen Dep, New Cumberland, Pa.

Capt. J. Eiche, Ft. Dix, N. J., to First Army Br USDB, Green Haven, N. Y.

Capt. L. G. Norwood, Ft. Sheridan, Ill., to Second Army, Cp Campbell, Ky.

Capt. L. O. Wyatt, Ft. Omaha, Nebr., to Fifth Army Hq 7th Sv C, Omaha, Nebr.

Capt. R. F. Bradley, Ft. Dix, N. J., to QM Dep, Boston, Mass.

Capt. J. S. Day, Cp Lee, Va., to QM Dep, Kansas City, Mo.

Capt. J. R. Robertson, Ogden, Utah, to Sixth Army SFPE, Ft. Mason, Calif.

Capt. H. E. Williams, Cp Beale, Calif., to Sixth Army Oakland Army Base, Oakland, Calif.

Capt. W. N. Wood, Cp San Luis Obispo, Calif., to Sixth Post Oper Co, San Francisco, Calif.

1st Lt. T. R. Scullion, Cp Haan, Calif., to Gen Dep, Stockton, Calif.

1st Lt. W. F. Wolfinger, Cp Lee, Va., to Food Sv Sch, San Francisco, Calif.

1st Lt. E. N. Heisey, Cp Lee, Va., to Gen Dep, Memphis, Tenn.

1st Lt. J. Muniz, Cp Kilmer, N. J., to QM Dep, Ft. Worth, Tex.

1st Lt. I. I. Spector, Augusta, Ga., to QM Tng Ctr, Cp Lee, Va.

1st Lt. J. L. Kirby, Cp Lee, Va., to 90th QM Rhd Co Task Force "Frost," Cp McCoy, Wis.

1st Lt. B. J. Masterson, Cp Beale, Calif., to Sixth Army SFPE, Ft. Mason, Calif.

FINANCE DEPARTMENT

MAJ. GEN. W. H. KASTEN, C OF F

Lt. Col. J. M. Parker, March Fld, Calif., to FD Repl Pool Army Fin Ctr OCF, St. Louis, Mo.

Lt. Col. H. H. Simon, San Francisco, Calif., to OC of S, Wash., D. C.

Lt. Col. C. T. Brah, Newark, N. J., to Det of Patients, Ft. Jay RSH, Ft. Jay, N. Y.

Maj. J. M. Lustig, Jefferson Bks, Mo., to OC of S, Wash., D. C.

Maj. R. W. Nevins, Oakland, Calif., to Fin Office, San Francisco, Calif.

Maj. E. T. Baydala, Wash., D. C., to Air Defense Comd, Mitchel Fld, N. Y.

Capt. J. N. Beaver, Ft. Sheridan, Ill., to Fitzsimons GH, Denver, Colo.

1st Lt. G. L. Covert, Cp McCoy, Wis., to Fifth Army Ill. Retg Dist, Chicago, Ill.

MEDICAL DEPARTMENT

MAJ. GEN. N. T. KIRK, SG

Medical Corps

Col. G. S. Woodard, Chickasha, Okla., to Second Army, Ft. Hayes, Ohio.

Col. C. K. Berle, Springfield, Mo., to MD Repl Pool Brooke AMC, Ft. Sam Houston, Tex.

Col. A. L. Bradford, Ft. Sam Houston, Tex., to Seventh Army Reg Hosp, Ft. Bragg, N. C.

Col. J. H. Turner, Wash., D. C., to Madigan GH, Ft. Lewis, Wash.

Lt. Col. V. Lentini, Ft. Sam Houston, Tex., to First Army, Cp Kilmer, N. J.

Lt. Col. A. J. Carbonell, Ft. Dix, N. J., to Brooke AMC, Ft. Sam Houston, Tex.

Lt. Col. G. Linner, Minneapolis, Minn., to Veterans' Adm Reg Office, Lincoln, Nebr.

Lt. Col. D. H. Naimark, Ft. Bliss, Tex., to Manhattan Engr Dist, Oak Ridge, Tenn.

Lt. Col. S. E. King, Staten Island, N. Y., to MD Repl Pool Brooke AMC, Ft. Sam Houston, Tex.

Maj. F. S. Etherton, Ft. Bragg, N. C., to SGO, Wash., D. C.

Maj. R. E. Nuernberger, Ft. Sam Houston, Tex., to 248th AAF BU Strategic Air Comd, Davis-Monthan Fld., Ariz.

Maj. E. W. Robison, Santa Fe, N. Mex., to Brooke AMC, Ft. Sam Houston, Tex.

Maj. H. C. Vedder, San Francisco, Calif., to Brooke AMC, Ft. Sam Houston, Tex.

Maj. W. L. Vogt, Ft. Sam Houston, Tex., to Manhattan Eng Dist, Oak Ridge, Tenn.

Capt. R. O. Brauer, Cp Atterbury, Ind., to Percy Jones GH, Battle Creek, Mich.

Capt. R. H. Epler, Ft. Sam Houston, Tex., to McCornack GH, Pasadena, Calif.

Capt. I. D. Junk, Ft. Meade, Md., to Second Army Md. Mil Dist, Baltimore, Md.

Capt. M. L. Kobrosky, Ft. Banks, Mass., to First Army Armed Forces Indctn Sta, West Hartford, Conn.

Capt. E. L. J. Krieg, Cp Lee, Va., to Second Army, Aberdeen Pr Gr, Md.

Capt. T. M. Mattson, Gallup, N. Mex., to Fourth Army Sta Med, Cp Polk, La.

Capt. M. M. Baylus, Ft. Meade, Md., to Second Army, Aberdeen Pr Gr, Md.

Capt. E. E. Cornelsen, Ft. Meade, Md., to First Army Sta Hosp, Cp Kilmer, N. J.

Capt. J. C. Denslow, jr., Ft. Dix, N. J., to Walter Reed General Hosp., Wash., D. C.

Capt. E. A. Ellingson, Ft. McPherson, Ga., to Seventh Army, Ft. Bragg, N. C.

Capt. A. H. Walker, Cp McCoy, Wis., to Fifth Army, Ft. Wayne, Mich.

Capt. T. F. Little, Ft. Bragg, N. C., to MD Repl Pool Brooke AMC, Ft. Sam Houston, Tex.

Capt. O. J. Lowy, Springfield, Mo., to Second Army Lab, Ft. Benj. Harrison, Ind.

Capt. A. Schwartz, Denver, Colo., to Fourth Army Armed Forces Indctn Sta, Oklahoma City, Okla.

Capt. H. B. Smith, Framingham, Mass., to National Hq SS System, Wash., D. C.

1st Lt. A. Ames, Bedford, Mass., to Climatic Research Lab, Lawrence, Mass.

1st Lt. N. L. Barker, jr., Cp Polk, La., to Red River Ars, Texarkana, Tex.

1st Lt. D. C. Choy, Ft. Meade, Md., to Second Army, Aberdeen Pr Gr, Md.

1st Lt. R. A. Brennan, Cleveland, Ohio, to Second Army Armed Forces Indctn Sta, Ft. Knox, Ky.

1st Lt. M. T. Eaton, jr., Indianapolis, Ind., to Second Army, Ft. Geo. G. Meade, Md.

1st Lt. F. M. Douglass, jr., Apco, Ohio, to Second Army, Aberdeen Pr Gr, Md.

1st Lt. L. Gillman, Ft. Meade, Md., to Second Army Va. Mil Dist, Richmond, Va.

1st Lt. J. R. Goldstein, Pittsburgh, Pa., to Second Army, Ft. Eustis, Va.

1st Lt. L. T. Hibbard, Ft. Meade, Md., to Second Army Md. Mil Dist, Baltimore, Md.

1st Lt. A. C. Johnson, Springfield, Mo., to Brooke AMC, Ft. Sam Houston, Tex.

1st Lt. G. B. Joyce, Ft. Hayes, Ohio, to Second Army Md. Mil Dist, Baltimore, Md.

1st Lt. W. R. Klingensmith, jr., Cp Atterbury, Ind., to Brooke AMC, Ft. Sam Houston, Tex.

1st Lt. R. H. Lehman, Ft. Meade, Md., to Second Army Va. Mil Dist, Richmond, Va.

1st Lt. E. D. Reisman, Cp Polk, La., to Red River Ars, Texarkana, Tex.

1st Lt. C. B. White, Cp Polk, La., to Red River Ars, Texarkana, Tex.

1st Lt. M. R. Gilliam, Ft. Meade, Md., to MD Enl Tech Sch Wakeman GH, Cp Atterbury, Ind.

1st Lt. T. T. Middleton, Wash., D. C., to SEPE, Seattle, Wash.

1st Lt. R. J. Weiland, Ft. Sam Houston, Tex., to Fourth Army Sta Hosp, Cp Hood, Tex.

1st Lt. H. C. Johnson, Chicago, Ill., to MD Repl Pool Brooke AMC, Ft. Sam Houtson, Tex.

1st Lt. W. A. Albro, Ft. Lewis, Wash., to 44th AAF BU Craig Fld., Selma, Ala.

1st Lt. J. P. Catapano, American Lake, Wash., to MD Repl Pool Brooke AMC, Ft. Sam Houston, Tex.

1st Lt. H. R. Chamberlin, Northampton, Mass., to MD Repl Pool Brooke AMC, Ft. Sam Houston, Tex.

1st Lt. F. B. Clark, Ft. McClellan, Ala., to Seventh Army Southeastern Br USDB, Cp Gordon, Ga.

1st Lt. C. W. Boozan, San Francisco, Calif., to Second Army, Cp Lee, Va.

1st Lt. N. D. Harris, Ft. Meade, Md., to Fifth Army 611th FA Bn, Cp Carson, Colo.

1st Lt. W. M. Huse, Ft. Hayes, Ohio, to Second Army Armed Forces Indctn and Central Examining Sta, Indianapolis, Ind.

1st Lt. W. R. Oilhafen, Cp Polk, La., to Fourth Army Med Det, Gallup, N. Mex.

1st Lt. G. W. Smiley, Denver, Colo., to Fifth Army Armed Forces Indctn Sta, Chicago, Ill.

1st Lt. C. L. Benjamin, Danville, Ill., to MD Repl Pool Brooke AMC, Ft. Sam Houston, Tex.

1st Lt. M. P. Benoit, Ft. Dix, N. J., to MD Repl Pool Brooke AMC, Ft. Sam Houston, Tex.

1st Lt. J. B. Dealy, jr., Ft. Sam Houston, Tex., to Murphy GH, Waltham, Mass.

1st Lt. C. G. Finney, Ft. Sam Houston, Tex., to Second Army Sta Med, Gen Dep, Richmond, Va.

1st Lt. M. Lubin, San Francisco, Calif., to Army Cml Ctr, Edgewood Ars, Md.

1st Lt. G. J. Romito, Springfield, Mo., to Sixth Army US Rctg Sv, San Francisco, Calif.

The following MC officers are reld fr Ft. Sam Houston, Tex., and asgd as indicated:

1st Lt. C. N. Horvath, Fifth Army, Cp McCoy, Wis.

1st Lt. J. H. Kerrigan, Percy Jones GH, Battle Creek, Mich.

1st Lt. R. L. Tingey, MD Enl Tech Sch Fitzsimons GH, Denver, Colo.

1st Lt. H. B. Hulme, MD Enl Tech Sch, Fitzsimons GH, Denver, Colo.

1st Lt. J. B. Edwards, MD Enl Tech Sch, Fitzsimons GH, Denver, Colo.

1st Lt. T. J. Burns, MD Enl Tech Sch, Fitzsimons GH, Denver, Colo.

1st Lt. L. J. Acierno, First Army Sta Hosp, Cp Kilmer, N. J.

1st Lt. A. R. Scafuri, First Army Sta Hosp, Cp Kilmer, N. J.

1st Lt. W. J. Taggart, First Army Sta Hosp, Cp Kilmer, N. J.

1st Lt. F. J. Kefferstan, First Army, Ft. Banks, Mass.

1st Lt. R. D. Carter, Seventh Army, Ft. Bragg, N. C.

Dental Corps

BRIG. GEN. T. L. SMITH, ASST. TO SG.

Col. J. L. Boyd, Cp Kilmer, N. J., to MD Repl Pool Brooke AMC, Ft. Sam Houston, Tex.

Maj. A. F. Werner, Cp Beale, Calif., to Sixth Army Post Opr Co, Ft. Rosecrans, Calif.

Maj. E. J. Fedor, Ft. Sam Houston, Tex., to SGO, Wash., D. C.

Maj. F. R. Krug, Westover Fld, Mass., to MD Repl Pool Brooke AMC, Ft. Sam Houston, Tex.

Maj. E. H. Smith, jr., Phoenixville, Pa., to MD Repl Pool Brooke AMC, Ft. Sam Houston, Tex.

Capt. F. H. Walker, Ft. Hayes, Ohio, to Second Army Sta Compl, Cp Campbell, Ky.

Capt. J. L. Mashek, Denver, Colo., to Fifth Army, Ft. Sheridan, Ill.

Capt. J. L. Nemec, Cp Lee, Va., to Second Army, Ft. Eustis, Va.

Capt. E. A. Winter, Morrison Fld, Fla., to First Army, Ft. Monmouth, N. J.

Capt. C. B. Kibble, Fairfield, Calif., to 3121st AAF BU TAC Air Comd March Fld, Riverside, Calif.

Capt. H. T. Ruff, Rupert, Idaho, to Sixth Army, Post Oper Co, Ft. Douglas, Utah.

Capt. H. G. Snyder, Ft. Sam Houston, Tex., to USMA, West Point, N. Y.

1st Lt. M. M. Nawfel, Ft. Sam Houston, Tex., to Valley Forge GH, Phoenixville, Pa.

1st Lt. W. Fisher, Ft. Dix, N. J., to First Army Sta Comp, Ft. Jay, N. Y.

1st Lt. N. Schlesinger, Cp Beale, Calif., to Sixth Army Rctg Sv, San Francisco, Calif.

1st Lt. E. Weil, Ft. McClellan, Ala., to Veterans' Adm Hosp, Tuscaloosa, Ala.

1st Lt. A. Wenger, Staten Island, N. Y., to First Army, Ft. Monmouth, N. J.

Medical Administrative Corps

Maj. A. W. Pollert, Hot Springs Nat'l Park, Ark., to Old Farms Conv Hosp, Avon, Conn.

Maj. M. W. Woolley, Battle Creek, Mich., to Wakeman GH, Cp Atterbury, Ind.

Capt. C. Lonero, Ft. Hayes, Ohio, to Second Army Sta Compl, Cp Lee, Va.

(*Please turn to Page* 124)

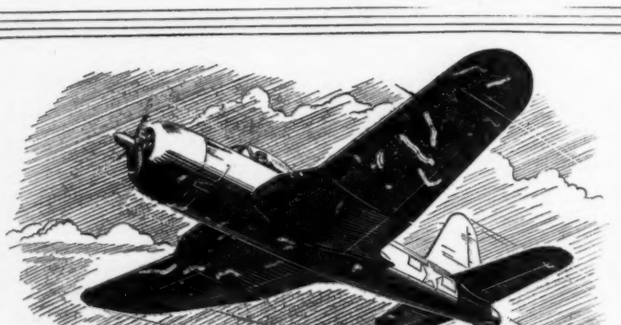

The Ryan FR-1 Fireball with a WRIGHT CYCLONE 9

First American fighter to combine the power of a radial engine with the thrust of a jet propulsion unit, the Ryan FR-1 Fireball is a mighty newcomer. The unusual combination provides a quick source of extra power for take-off and combat maneuvers and makes possible a greater cruising range than with jet propulsion alone. The 1,350 horsepower Cyclone 9 alone gives the Fireball first-line performance and with the jet produces a speed so great it is still on the secrecy list.

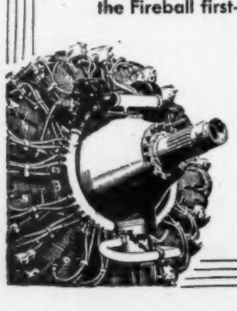

WRIGHT
AIRCRAFT ENGINES
DIVISION OF
CURTISS WRIGHT
FIRST IN FLIGHT

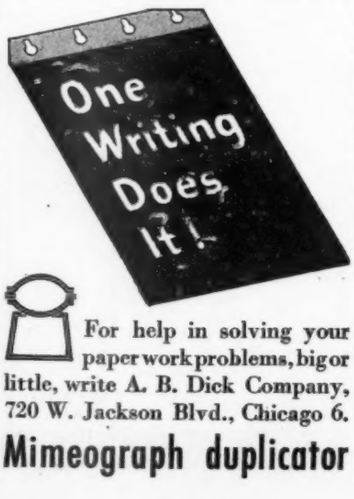

For help in solving your paper work problems, big or little, write A. B. Dick Company, 720 W. Jackson Blvd., Chicago 6.

Mimeograph duplicator

THE SHAVE IS BETTER WHEN THE LATHER STAYS WETTER

The WETTER the lather the BETTER the shave. Lifebuoy Shaving Cream lather STAYS MOIST...keeps the beard soft and wet the whole shave through. Get Lifebuoy for CLEANER, SMOOTHER shaves.

Try Lifebuoy's Stay-Moist Lather

Births • Marriages • Deaths

Born

BALL—Born at the U. S. Naval Hospital, Annapolis, Md., 19 Sept. 1946, to Lt. Comdr. and Mrs. George Gill Ball, a daughter, Katherine Treat Ball; granddaughter of Maj. Gen. and Mrs. Archibald V. Arnold, and of Mrs. R. M. Bathurst, wife of Brig. Gen. R. M. Bathurst.

BARRINEAU — Born at the Station Hospital, Bolling Field, D. C., 26 Sept. 1946, to Maj. and Mrs. Thomas W. Barrineau, AC, a son.

BEAL — Born at Brooke General Hospital, Brooke Army Medical Center, Ft. Sam Houston, Tex., 3 Sept. 1946, to 1st Lt. and Mrs. Robert Martin Beal, sr., a son, Robert Martin Beal, jr.

BLAIR—Born at Brooke General Hospital, Brooke Army Medical Center, Ft. Sam Houston, Tex., 12 Sept. 1946, to 1st Lt. and Mrs. Earl Woodburn Blair, sr., a son, Earl Woodburn Blair, jr.

BOATLER—Born at Brooke General Hospital, Brooke Army Medical Center, Ft. Sam Houston, Tex., 3 Sept. 1946, to Capt. and Mrs. Sidney Keith Boatler, a son, Sidney Ray Boatler.

BOGER—Born at Brooke General Hospital, Brooke Army Medical Center, Ft. Sam Houston, Tex., 8 Sept. 1946, to 1st Lt. and Mrs. Peter Marshall Boger, a daughter, Margaret Ann.

BOLTON—Born at Brooke General Hospital, Brooke Army Medical Center, Fort Sam Houston, Tex., 17 Sept. 1946, to Capt. and Mrs. Donnelly Paul Bolton, a daughter, Elizabeth.

BRIDGES—Born at St. Mary's Hospital, West Palm Beach, Fla., 17 Sept. 1946, to Lt. Col. and Mrs. John D. Bridges, a son, John Richmond.

BROOKS—Born at Georgetown University Hospital, Washington, D. C., 29 Sept. 1946, to Comdr. Frederic Wilder Brooks, jr., USN, and Mrs. Brooks, twin sons, David Edwards and Christopher Hapgood; grandsons of F. W. and Mrs. Brooks of Albuquerque, N. Mex., and Maj. David Henry Edwards, USA-Ret., of Washington, D. C.

BROWN—Born at Brooke General Hospital, Brooke Army Medical Center, Ft. Sam Houston, Tex., 5 Sept. 1946, to 1st Lt. and Mrs. De Hayne Galvin Brown, a son, Ronald Gayle.

BROWN—Born at Brooke General Hospital, Brooke Army Medical Center, Ft. Sam Houston, Tex., 11 Sept. 1946, to Capt. and Mrs. John Harrington Brown, a son, Hugh Tilton.

BRUNNEMANN—Born at Brooke General Hospital, Brooke Army Medical Center, Ft. Sam Houston, Tex., 11 Sept. 1946, to Capt. and Mrs. Auben William Brunnemann I, a son, Auben William, II.

BUSS—Born at Brooke General Hospital, Brooke Army Medical Center, Ft. Sam Houston, Tex., 5 Sept. 1946, to Capt. and Mrs. David Henry Buss a daughter, Linda Jane.

BYRON—Born at Brooke General Hospital, Brooke Army Medical Center, Fort Sam Houston, Tex., 21 Sept. 1946, to 1st Lt. and Mrs. William Hardwick Byron, jr., a son, William Hardwick, III.

CAHILL—Born 18 Sept. 1946, to Mr. and Mrs. Thomas Cahill of Van Nuys, Calif., a son, Richard Carroll. Mrs. Cahill is the former Dorothea Hooker, daughter of Mrs. Richard S. Hooker and the late Col. Hooker, USMC, and the granddaughter of the late Col. and Mrs. Joseph Willard.

CASAGRANDE — Born at Brooke General Hospital, Brooke Army Medical Center, Ft. Sam Houston, Tex., 8 Sept. 1946, to Capt. and Mrs. Joseph Casagrande, a daughter, Diane.

CAUDAL—Born at Brooke General Hospital, Brooke Army Medical Center, Ft. Sam Houston, Tex., 1 Sept. 1946, to Maj. and Mrs. William Howard Caudal, sr., a son, William Howard Caudal, jr.

CAVENAUGH—Born at Overlook Hospital, Summit, N. J., 22 Sept. 1946, to Capt. and Mrs. David E. Cavenaugh, SC-Res., their second son, Glen Calvert; grandson of Col. and Mrs. Melvin E. Gillette, Sig C.

CHADWELL — Born at Brooke General Hospital, Brooke Army Medical Center, Ft. Sam Houston, Tex., 31 Aug. 1946, to Capt. and Mrs. Lee Roy Michael Chadwell, a daughter, Virginia Lee.

CHOATE—Born at Brooke General Hospital, Brooke Army Medical Center, Fort Sam Houston, Tex., 23 Sept. 1946, to Lt. Col. and Mrs. Robert Ingraham Choate, a daughter, Roxanne.

CLUBB—Born at Brooke General Hospital, Brooke Army Medical Center, Fort Sam Houston, Tex., 17 Sept. 1946, to Maj. and Mrs. Charles Calder Clubb, sr., a son, Charles Calder, jr.

COLEMAN—Born at Walter Reed General Hospital, Washington, D. C., 25 Sept. 1946, to M. Sgt. and Mrs. Leo F. Coleman, a son, Philip Alan.

CONLEY — Born at Ardmore, Okla., 13 Sept. 1946, to Capt. and Mrs. Bruce R. Conley, a son, Joel Thomas. Capt. Conley is on Army Recruiting duty.

COUTTS—Born at the Station Hospital, Fort Bragg, N. C., 13 Sept. 1946, to Col. James W. Coutts, (USMA '32), Headquarters, 82d Airborne Div., and Mrs. Coutts, a daughter, Mary Malloch; sister of Kathy, four years old; granddaughter of Mrs. James Coutts and the late Mr. James Coutts of Philadelphia, and of Col. F. O. Wickham, USA-Ret., and Mrs. Wickham of Kennett, Mo.

COX—Born at the Station Hospital, Bolling Field, D. C., 25 Sept. 1946, to Lt. Col. and Mrs. William S. Cox, jr., AC, a son.

DAUBERT—Born at the Station Hospital, Ft. Totten, N. Y., 16 Sept. 1946, to Lt. Col. and Mrs. H. H. Daubert, a daughter, Jacqueline Ruth.

DIEBERT—Born at the Station Hospital, Bolling Field, D. C., 25 Sept. 1946, to M. Sgt. and Mrs. Oliver D. Diebert, AC, a daughter.

DOUGHERTY—Born at the Station Hospital, Bolling Field, D. C., 23 Sept. 1946, to Col. and Mrs. John Dougherty, AC, a daughter.

ECKHARDT—Born at Brooke General Hospital, Brooke Army Medical Center, Fort Sam Houston, Tex., 15 Sept. 1946, to Col. and Mrs. Richard Howard Eckhardt, jr., twins, a son, Richard Howard, II, and a daughter.

ERICKSON—Born at Brooke General Hospital, Brooke Army Medical Center, Ft. Sam Houston, Tex., 29 Aug. 1946, to Maj. and Mrs. Earl Monroe Erickson, a daughter, Susan Patricia.

ESLICK—Born at Brooke General Hospital, Brooke Army Medical Center, Fort Sam Houston, Tex., 24 Sept. 1946, to Maj. and Mrs. Orville Jefferson Eslick, a son, Howard Francis.

EVANS—Born at Brooke General Hospital, Brooke Army Medical Center, Fort Sam Houston, Tex., 22 Sept. 1946, to 1st Lt. and Mrs. Neal John Evans, I, a son, Neal John Evans, II.

FEINDEL — Born at William Beaumont General Hospital, 5 Sept. 1946, to Capt. and Mrs. Howard W. Feindel, CAC, AUS, of the AAA School, Fort Bliss, Tex., a son, Howard Walker, jr.

FIEGEL—Born at Walter Reed General Hospital, Washington, D. C., 24 Sept. 1946, to Col. and Mrs. L. G. Fiegel, AC, USA, a son, Richard William.

FISHER—Born at Brooke General Hospital, Brooke Army Medical Center, Fort Sam Houston, Tex., 20 Sept. 1946, to Capt. and Mrs. Roy Lee Fisher, a daughter, Charmelee Catherine.

FOULK—Born at the U. S. Naval Hospital, Norfolk, Va., 18 Sept. 1946, to Capt. Edwin DeWitt Foulk, USN, and Mrs. Foulk, a daughter, Michele DeWitt.

GARRISON—Born at St. Elizabeth's Hospital, Belleville, Ill., 19 Sept. 1946, to Lt. Col. and Mrs. G. G. Garrison, DC, a daughter, Sandy Sue.

GUZZARDO—Born at Brooke General Hospital, Brooke Army Medical Center, Fort Sam Houston, Tex., 24 Sept. 1946, to 1st Lt. and Mrs. Sam Guzzardo, a son, Samuel Craig.

HALE—Born at Brooke General Hospital, Brooke Army Medical Center, Ft. Sam Houston, Tex., 6 Sept. 1946, to Maj. and Mrs. Zefpra Idus Hale a daughter, Martha Lee.

HARMON—Born at Brooke General Hospital, Brooke Army Medical Center, Ft. Sam Houston, Tex., 30 Aug. 1946, to 1st Lt. and Mrs. William Rueben Harmon, jr., a daughter, Nancy Jane.

HARVEY—Born at Mercy Hospital, Hempstead, Long Island, N. Y., 26 Sept. 1946, to Lt. Col. and Mrs. Harry C. Harvey, (USMA-'41), a son, Peter Maslen.

HAYES — Born at Winchester Hospital, Winchester, Mass., 22 Aug. 1946, to Mr. and Mrs. Hames H. Hayes (nee Claire Short), Reading, Mass., a daughter, Margaret Anne, granddaughter of the late Mr. John H. Hayes and Mrs. Hayes, Wollaston, Mass., and of Capt. William H. Short, (MC), USN-Ret., and Mrs. Short, Long Beach, Calif.

HEIMSTEAD — Born at the 385th Station Hospital, Nuernberg, Germany, 9 Sept. 1946, to Lt. Col. and Mrs. Merten Kenneth Heimstead, a son, Merten Kenneth, jr.

HUGHES—Born at Brooke General Hospital, Brooke Army Medical Center, Fort Sam Houston, Tex., 15 Sept. 1946, to Capt. and Mrs. Robert Lee Hughes, twin sons, Michael Bayard and Robert Bryan.

HUMPHRIES—Born at the Station Hospital, Bolling Field, D. C., 30 Sept. 1946, to Capt. Donald H. Humphries, AC, and Mrs. Humphries, a son, Donald H., jr.

JARVIS—Born at Brooke General Hospital, Brooke Army Medical Center, Ft. Sam Houston, Tex., 2 Sept. 1946, to Capt. and Mrs. Marvin Ross Jarvis, a son, Barry Ray.

JEFFERY—Born at Brooke General Hospital, Brooke Army Medical Center, Ft. Sam Houston, Tex., 30 Aug. 1946, to Capt. and Mrs. Harold Jaffrey, a daughter, Carol.

JOHNSON—Born at Brooke General Hospital, Brooke Army Medical Center, Fort Sam Houston, Tex., 15 Sept. 1946, to 1st Lt. and Mrs. Raymond George Johnson, a son, Raymond Craig.

JONES—Born at the John T. Mather Memorial Hospital, Port Jefferson, L. I., N. Y., 24 Sept. 1946, to Capt. and Mrs. Victor M. Jones, a son, Victor Cameron.

KENAVAN—Born at Brooke General Hospital, Brooke Army Medical Center, Ft. Sam Houston, Tex., 3 Sept. 1946, to 1st Lt. and Mrs. George Joseph Kenavan, a son, Patrick Joseph.

KIMBROUGH — Born at Brooke General Hospital, Brooke Army Medical Center, Ft. Sam Houston, Tex., 3 Sept. 1946, to 1st Lt. and Mrs. Thomas Alexander Kimbrough, a daughter, Pamela Shawn.

LAKE—Born at Brooke General Hospital, Brooke Army Medical Center, Fort Sam Houston, Tex., 5 Sept. 1946, to 1st Lt. and Mrs. Richard Allen Lake, a son, Gregory Richard.

LEIGH—Born at Brooke General Hospital, Brooke Army Medical Center, Fort Sam Houston, Tex., 16 Sept. 1946, to 1st Lt. and Mrs. George Hamilton Leigh, a son, George William.

LE MON—Born at the Station Hospital, Bolling Field, D. C., 26 Sept. 1946, to Capt. and Mrs. Ronald A. Le Mon, AC, a daughter.

LINK—Born at the Station Hospital, Bolling Field, D. C., 22 Sept. 1946, to Capt. and Mrs. Eugene G. Link, AC, a son.

LLOYD—Born at the Ellis Hospital, Schenectady, N. Y., 8 Sept. 1946, to Lt. and Mrs. Ralph D. Lloyd, a daughter, Nancy Ellen.

MATTHEWS —Born at the 262d General Hospital, Ft. Clayton, C. Z., 12 Sept. 1946, to 1st Lt. and Mrs. Bernard Matthews, MC, a daughter.

MAXEY — Born at Brooke General Hospital, Brooke Army Medical Center, Ft. Sam Houston, Tex., 11 Sept. 1946 to 2nd Lt. and Mrs. John Carl Maxey, a daughter, Rene Maxey.

McCONNELL — Born at Brooke General Hospital, Brooke Army Medical Center, Fort Sam Houston, Tex., 16 Sept. 1946, to Capt. and Mrs. Floyd Emerson McConnell, a daughter, Donna Rae.

McMICHAEL — Born at the Station Hospital, Bolling Field, D. C., 26 Sept. 1946, to 2nd Lt. and Mrs. Cornelius McMichael, AC, a son.

MEIGHER—Born at the Lying-In Hospital, New York, N. Y., 23 Sept. 1946, to Dr. and Mrs. Stephen C. Meigher. Mrs. Meigher (Denise Connor), is a daughter of Col. Clarence H. Connor and Mrs. Connor, of Pelham Manor N. Y.

MERRITT—Born at the Newport Hospital, Newport, R. I., 26 Sept. 1946, to Lt. Comdr. and Mrs. J. F. Merritt, a son, James Franklin, III.

MILLBERRY—Born at the Station Hospital, Boca Raton Field, Boca Raton, Fla., 17 Sept. 1946, to Lt. Col. and Mrs. R. I. Millberry, AC, a son, Robert Dinsmore.

MILLS—Born at Brooke General Hospital, Brooke Army Medical Center, Ft. Sam Houston, Tex., 12 Sept. 1946, to CWO and Mrs. Robert Bell Mills, a son, David Clair Mills.

MOORE—Born at Percy Jones General Hospital, Battle Creek, Mich., 18 Sept. 1946, to Col. and Mrs. James G. Moore, MC, USA, a son, David Allen.

MORRIS—Born at Brooke General Hospital, Brooke Army Medical Center, Ft. Sam Houston, Tex., 29 Aug. 1946, to Capt. and Mrs. Charles Edward Morris, a daughter, Carol Ann.

NAGEL—Born at Brooke General Hospital, Brooke Army Medical Center, Ft. Sam Houston, Tex., 5 Sept. 1946, to 1st Lt. and Mrs. Mervin Eugene Nagel, a son, Terry Lynn.

NELSON—Born at Brooke General Hospital, Brooke Army Medical Center, Ft. Sam Houston, Tex., 11 Sept. 1946, to Col. and Mrs. Frank Edward Nelson, a son, Tenney Sergel Nelson.

NELSON—Born at Brooke General Hospital, Brooke Army Medical Center, Fort Sam Houston, Tex., 14 Sept. 1946, to Capt. and Mrs. Maynard Peter Nelson, a daughter, Cheryl Ann Nelson.

NETCHER—Born at Brooke General Hospital, Brooke Army Medical Center, Ft. Sam Houston, Tex., 11 Sept. 1946, to Lt. Col. and Mrs. Thomas George Netcher, a son, Morris Arthur.

NEWTON—Born at Brooke General Hospital, Brooke Army Medical Center, Fort Sam Houston, Tex., 23 Sept. 1946, to 1st Lt. and Mrs. Frederick Carter Newton, sr., a son, Frederick Carter Newton, jr.

NOLL—Born at Brooke General Hospital, Brooke Army Medical Center, Fort Sam Houston, Tex., 18 Sept. 1946, to CWO and Mrs. Elmer William Noll, a son, Wayne Richard.

NORTHERN—Born at Brooke General Hospital, Brooke Army Medical Center, Ft. Sam Houston, Tex., 2 Sept. 1946, to 1st Lt. and Mrs. William Litchford Northern, jr., a son, William Litchford, III.

PARSONS—Born at Brooke General Hospital, Brooke Army Medical Center, Fort Sam Houston, Tex., 19 Sept. 1946, to 1st Lt. and Mrs. Richard Earl Parson, a son, Charles Richard.

PELOSE—Born at St. Thomas Hospital, Nashville, Tenn., 28 Sept. 1946, to Lt. Col. and Mrs. John F. Pelose, a son, John Michael.

PRAUL—Born at Brooke General Hospital, Brooke Army Medical Center, Ft. Sam Houston, Tex., 3 Sept. 1946, to 1st Lt. and Mrs. Charles Lynville Praul, a daughter, Judith Anne.

PREGALDIN — Born at the 97th General Hospital, Frankfurt, Germany, 10 Sept. 1946, to Capt. and Mrs. Charles V. Pregaldin, jr., a daughter, Anne Denise; granddaughter of Col. and Mrs. Dennis C. Pillsbury, USA-Ret.

PUCKETT—Born at Brooke General Hospital, Brooke Army Medical Center, Fort Sam Houston, Tex., 21 Sept. 1946, to WOJG and Mrs. Samuel Ray Puckett, a son, Michael Ross.

SCHELL—Born at Brooke General Hospital, Brooke Army Medical Center, Ft. Sam Houston, Tex., 8 Sept. 1946, to Maj. and Mrs. Rieder William Schell, a daughter, Gaelen Elizabeth.

SCHERER—Born at Brooke General Hospital, Brooke Army Medical Center, Ft. Sam Houston, Tex., 31 Sept. 1946, to 1st Lt. and Mrs. John Paul Scherer, I, a son, John Paul Scherer, II.

SMITH—Born at Brooke General Hospital, Brooke Army Medical Center, Ft. Sam Houston, Tex., 31 Aug. 1946, to 1st Lt. and Mrs. Boyd Aaron Smith, a daughter, Wanda-Lynn.

SPANGLER—Born at the Station Hospital, Bolling Field, D. C., 22 Sept. 1946, to M. Sgt. and Mrs. Paul E. Spangler, AC, a son.

SULLIVAN—Born at Brooke General Hospital, Brooke Army Medical Center, Fort Sam Houston, Tex., 22 Sept. 1946, to 1st Lt. and Mrs. Carroll Preston Sullivan, sr., a son, Carroll Preston, jr.

TAUCER—Born at Brooke General Hospital, Brooke Army Medical Center, Ft. Sam Houston, Tex., 29 Aug. 1946, to 1st Lt. and Mrs. Charles William Taucer, a son, William Gary.

TERRELL—Born at Brooke General Hospital, Brooke Army Medical Center, Ft. Sam Houston, Tex., 3 Sept. 1946, to 2nd Lt. and Mrs. Robert Howard Terrell, a daughter, Barbara Elaine.

TINGLEY—Born at Brooke General Hospital, Brooke Army Medical Center, Ft. Sam Houston, Tex., 6 Sept. 1946, to 2nd Lt. and Mrs. Cedric Owen Tingley, a son, Gregory Williams Tingley.

TINSLEY—Born at Brooke General Hospital, Brooke Army Medical Center, Ft. Sam Houston, Tex., 6 Sept. 1946, to 1st Lt. and Mrs. Burnette Ray Tinsley, a daughter, Sheryl Ann.

VANN—Born at Brooke General Hospital, Brooke Army Medical Center, Fort Sam Houston, Tex., 15 Sept. 1946, to 1st Lt. and Mrs. E. B. Vann, a daughter, Frances Beverly.

VICTOR—Born at Brooke General Hospital, Brooke Army Medical Center, Fort Sam Houston, Tex., 21 Sept. 1946, to Maj. and Mrs. Henry Grant Victor, a son, John William.

WELCH—Born at the 262d General Hospital, Fort Clayton, C. Z., 11 Sept. 1946, to S. Sgt. and Mrs. Stewart Welch, a son.

WESTCOTT—Born at Camden, N. J., 2 Oct. 1946, to Lt. Col. H. Haskell Westcott, USA, Res., and Mrs. Westcott, a daughter, Jeanne Kathleen; granddaughter of Chaplain (Lt. Col.) H. R. Westcott, jr., USA-Ret., and Mrs. Westcott of Washington, D. C.

WHITAKER—Born at Suburban Hospital, Bethesda, Md., 1 Oct. 1946, to Maj. and Mrs. Ernest J. Whitaker, FA, a son, William Ernest.

WHITE—Born at Brooke General Hospital, Brooke Army Medical Center, Fort Sam Houston, Tex., 17 Sept. 1946, to Maj. and Mrs. Howard Sigman White, a son, Ronald Lee White.

WIGGS—Born at Brooke General Hospital, Brooke Army Medical Center, Ft. Sam Houston, Tex., 30 August 1946, to WO (jg) and Mrs. W. N. Wiggs, a son, Warren Golman.

WINSON—Born at Brooke General Hospital, Brooke Army Medical Center, Fort Sam Houston, Tex., 17 Sept. 1946, to 1st Lt. and Mrs. Jack Atwood Winson, a daughter, Valerie Ruth.

WRIGHT—Born at Brooke General Hospital, Brooke Army Medical Center, Ft. Sam Houston, Tex., 8 Sept. 1946, to Maj. and Mrs. Ellis William Wright, a daughter, Linda Marion.

ZALESKI—Born at Henry Ford Hospital, Detroit, Mich., 26 Aug. 1946, to Capt. and Mrs. Oleg Z. Zaleski, AGD, a daughter, Elaine May.

Married

BINGHAM-DAVIDSON—Married at Summit, N. J., 7 Sept. 1946, Miss Alice R. Davidson, to Capt. Sabin Bingham.

BLADES-KOEHLER—Married in the rectory of St. Ignatius' Catholic Church, Balti-

(*Please turn to Next Page*)

Births, Marriages, Deaths

(*Continued from Preceding Page*)

more, Md., 19 Sept. 1946, Miss Cecilia Marie Koehler, to Ens. Jehu L. Blades, USN.

BULLARD-KILBURN — Married in the First Presbyterian Church, Malone, N. Y., 1 Oct. 1946, Miss Katherine Kilburn, to Lt. John Crapo Bullard, MC, AUS.

CONGER-MORRISON — Married at All Saints Protestant Chapel, Naval Air Station, Jacksonville, Fla., 7 Sept. 1946, Miss Virginia Barcus Morrison, to Comdr. Clarence Rapelja Conger, III, USMCR.

FORBES-LINCOLN — Married at Little Rock, Ark., 26 Sept. 1946, Miss Rose Knox Lincoln, to Lt. A. Vernam Forbes, AUS.

GETTINGS-SIMONS—Married in the Roman Catholic Church of Our Lady of Lourdes Church, New York, N. Y., 28 Sept. 1946, Miss Helen A. Simons, to Maj. James J. Gettings, CE, AUS.

GIBBONS-Des PLAND—Married at Russell, Ky., 5 May 1946, Aimee Savage Des Pland, daughter of Capt. and Mrs. Leon A. Des Pland, USA-Ret., to Mr. Philip Gibbons.

GILDEA-RIDDELL—Married at the home of the bride's parents, Herndon, Va., 14 Sept. 1946, Myra S. Riddell, daughter of Lt. Col. and Mrs. James L. Riddell, to Mr. James J. Gildea.

GOODHUE-FREY—Married at the Bethesda Methodist Church, Bethesda, Md., 20 Sept. 1946, Miss Gertrude Ellen Frey, daughter of Capt. and Mrs. Harlan Frey, to Seth Allen Goodhue, USN.

HENRY-CARPENTER — Married in Culpeper, Va., 28 Sept. 1946, Miss Pamela Brown Carpenter, to Lt. (jg) George Travie Henry, (MC), USNR.

JOHNSON-CARNEY — Married 21 Sept. 1946, Miss Kathleen Bostwick Carney, granddaughter of Mrs. Robert Emmett Carney and the late Comdr. Carney, USN, to Reed Johnson, Berkeley, Calif.

KINNUCAN-WATERS — Married at Bischofsheim, Rhoen, Bavaria, 17 Aug. 1946, Miss Anita Hilleary Waters, daughter of Col. and Mrs. Carroll P. Price, to 1st Lt. Paul Frederick Kinnucan.

LAUNDERS-CANTRELL—Married in Sacred Heart Church, Bloomfield, Conn., 21 Sept. 1946, Miss Mary Ruth Cantrell, to Lt. Joseph H. Launders, USCG.

LEADER-WALRATH — Married at The Little Church Around The Corner, New York, N. Y., 8 Aug. 1946, Miss Laura M. Walrath, daughter of Capt. John Walrath, USNR, and Mrs. Walrath, to 1st Lt. Samuel F. Leader, USMC, son of the late Mr. F. M. Leader and Mrs. Leader.

LINVILL-BONDY—Married in the Walter Reed Memorial Chapel, Washington, D. C., 28 Sept. 1946, Miss Ruth Eleanor Bondy, to Lt. Col. Robert Runyan Linvill, AUS.

MASSEY-HALL — Married at Managua, Nicaragua, 2 Oct. 1946, Miss Virginia Hall, to Maj. Donnell Massey, commanding officer of the United States Army Air Forces in Nicaragua.

McCORMICK-RUTHWELL — Married in Our Lady Chapel of St. Patrick's Cathedral, New York, N. Y., 28 Sept. 1946, Miss Regina Ruthwell, to Lt. Thomas Mudgett McCormick, AUS.

MESSINGER-NAGEL — Married in Christ Episcopal Church, Glen Ridge, N. J., 28 Sept. 1946, Miss Constance Nagel, to 1st Lt. Edward William Messinger, jr., AUS.

MORGAN-HAZLEWOOD — Married in the Westside Presbyterian Church, Ridgewood, N. J., 28 Sept. 1946, Miss Anne Felton Hazlewood, to Lt. (jg) Edward Hamilton Morgan, USN.

NEWBERRY-GROSS—Married in Central Congregational Church, Providence, R. I., 28 Sept. 1946, Miss Cherry Darling Gross, to Barnes Newberry, jr., son of Comdr. Barnes Newberry, USN-ret., and Mrs. Newberry, grandson of the late Truman S. Newberry, one-time Secretary of the Navy.

PETERSON-BETZIG — Married at the Orienta Beach Club, Mamaroneck, N. Y., 1 Oct. 1946, Miss Jean Adelaide Betzig, to Ens. Clarence P. Peterson, jr., (SC), USN.

POGEMILLER-GRIFFIN—Married in St. Luke's Chapel, 42nd General Hospital, Tokyo, Japan, 23 Sept. 1946, 1st Lt. Dorothy M. Pogemiller, RN, to 1st Lt. Darrell Edwin Griffin of the Design Branch, Office of the Chief Engineer, AFPAC.

PORTER-WHALEY — Married at Park Methodist Church, Davenport, Iowa, 17 Sept. 1946, Miss June Whaley, to Capt. William Dick Porter, USMCR, son of Col. W. C. Porter, MC, USA.

QUINN-DENNISON—Married at the Post Chapel, Quantico, Va., 21 Sept. 1946, Chpm Betty Lou Dennison, to 1st Sgt. Francis J. Quinn.

RUSSELL-LEACH—Married in Baltimore, Md., 1 Oct. 1946, Mrs. Charlotte Heuisler Leach, to Lt. Col. Edmund Allan Russell, jr., USA.

SEELY-BOVICK — Married at the Naval Communications Annex Chapel, Washington, D. C., 28 Sept. 1946, Miss Lydia Elizabeth Anita Bovick, to Lt. Col. Deryle Newton Seely, USMC.

STEPHENSON-FLEMING—Married at the home of the bride's father, Washington, D .C., Mrs. Robert Walter Fleming, daughter of Rear Adm. Edward Rhodes Stitt, one-time surgeon general of the navy, to Warren Lawson Stephenson.

SWINDLER-CUNNINGHAM — Married in St. Cecilia's Church, Cleveland, Ohio, 21 Sept. 1946, Miss Helen Catherine Cunningham, to Capt. Leland Melville Swindler, USMC, son of Col. Leland S. Swindler, USMC, and Mrs. Swindler, of Oceanside, Calif.

THEBAUD-WISE—Married in the rectory of St. Ignatius Catholic Church, Baltimore, Md., 21 Sept. 1946, Mrs. Diana Sinclair-Hill Wise, to Mr. Delphin E. Thebaud, jr., son of Col. Delphin E. Thebaud, USA, and Mrs. Thebaud.

TIFT-McCOWAN — Married at the Base Chapel, Hickam Field, Oahu, T. H., 14 Sept. 1946, Miss Ann McCowan, to 1st Lt. Ralph E. Tift.

VANPELT-NOVAK—Married at the Base Chapel, AAF Technical Base, Dayton, Ohio, 20 Sept. 1946, Cpl. Maria Novak, to M. Sgt. John Vanpelt.

VAUGHN-SWIFT — Married at the Post Chapel, Ft. Sam Houston, Tex., 21 Sept. 1946, Pamela Swift, daughter of Maj. Gen. and Mrs. Innis Palmer Swift, to Mr. George W. Vaughn.

WALLING-WOOD—Married at Maywood, Stamford, Conn., 1 Oct. 1946, Peggy Wood, to Lt. Col. William Henry Walling, ORC.

WHITE-REYNOLDS — Married in St. John's Episcopal Church, Passaic, N. J., 14 Sept. 1946, Miss Edith Haila Reynolds, to Lt. (jg) Forest White, (MC), USNR.

WILDNAUER-SPENCER — Married in Mount Vernon Methodist Church, Washington, D. C., 28 Sept. 1946, Miss Helen Hilldrup Spencer, to Capt. John Peper Wildnauer.

Died

BOURJAILY—Died at Walter Reed General Hospital, Washington, D. C., 26 Sept. 1946, 1st Lt. Alice Bourjaily, ANC. Services at Ft. Myer Chapel, Va., interment in Arlington National Cemetery.

DEWS—Died in Baltimore, Md., 29 Sept. 1946, Ch. Bosn. Walter M. Dews. Interment in United States National Cemetery.

HILDEBRAND — Died at her home, Bywood, Upper Darby, Pa., 8 Sept. 1946, Wilhelmina Christina (nee Drew) Hildebrand, mother of Col. Christian Hildebrand, Inf., Senior Military Government Officer, Hokkaido Region, Japan.

HILL—Died at Camp McQuaide Army Hospital, Calif., 14 Sept. 1946, Col. James Peurifoy Hill, Inf.

IVERSON—Died in his home, New Rochelle, N. Y., 29 Sept. 1946, David Neal Iverson, father of Capt. David Neal Iverson, jr., USA.

ORANGE — Died in a plane crash near Hagerstown, Md., 27 Sept. 1946, Capt. George W. Orange, of Cavetown, Md.

TERRY—Died at his office, Boston, Mass., 28 Sept. 1946, Dr. Theodore L. Terry, brother of Capt. J. S. Terry, USN, stationed in Philadelphia.

TOBIN—Died at his home, Maplewood, N. J., 26 Sept. 1946, Robert Pierce Tobin, father of Lt. Col. Robert P. Tobin, jr., stationed at Aberdeen, Md.

Obituaries

Col. James P. Hill, Inf., died 14 Sept. at Camp McQuaide, Calif., Army hospital, of a block in an artery leading into the right lung, of cause undetermined. According to the authorities at Camp McQuaide hospital, it was something over which the officer could have had no possible control.

Colonel Hill, who served as chief of staff of the 14th Armored Division overseas, was detailed to The Citadel as Professor of Military Science and Tactics last October, reporting for duty 28 Jan. 1946. Late in July he was sent to Fort Benning, Ga., for the ROTC orientation course and while there was sent to Fort Ord, Calif., to command "Task Force Williwaw" for service in Adak in testing cold weather clothing and equipment. The day before the task force was to sail Colonel Hill was relieved because of a radical dental condition by which his death doubtless was caused.

A native of Carn Plantation, Colleton County, S. C., Colonel Hill was born 29 Nov. 1900, the son of Mrs. W. F. Hill and the late Mr. Hill.

He is survived by his widow, Mrs. Fern Jones Hill, of Lawton, Oklahoma, his mother, Mrs. W. F. Hill, of Walterboro, S. C., and several brothers and sisters, including Mrs. Murray, wife of Lt. Comdr. Chauncey R. Murray, USN-Ret., of Fairfield, Conn.

Funeral service and interment took place at Walterboro, S. C., 24 Sept. General Charles P. Summerall, former Chief of Staff of the Army and president of The Citadel, was among the honorary pallbearers. Active pallbearers and firing squad and bugler were Citadel cadets who voluntarily returned from furlough to render the honors.

—o—

The recent death of Capt. James Harvey Tomb, USN-Ret., has recalled to the minds of many officers who served with him the great contributions rendered to the Navy even after his retirement in making available to the Navy the training school at Ft. Schuyler, N. Y., which became an indoctrination school for Naval Reserve officers during World War II.

At the time the United States began mobilizing in the face of the threat of possible war, Captain Tomb was Commanding Officer of the New York State Merchant Marine Academy located at Ft. Schuyler. In June 1941, in his capacity as head of the school, he was responsible for turning over the institution to the Navy at a time when the service was sorely pressed for the space and facilities to carry out its training plans.

The school at Ft. Schuyler was one of the most important of all those which indoctrinated Naval Reserve officers for sea duty. In its short-term periods of training, it turned out a good percentage of the Reservists who served the Navy well, and the records of its graduates were among the most meritorious.

Captain Tomb in 1942 became the head of the Maritime Academy at King's Point, L. I., which was the national academy for merchant marine officers, and served in that capacity throughout the war. The Navy has since turned the facilities at Ft. Schuyler back to New York State for use as a merchant marine school, but the contribution of Captain Tomb in making it available to the Navy is one for which the Navy is deeply in his debt.

Army Orders

(*Continued from Page* 122)

Capt. S. F. Ochocinsky, Ft. Sam Houston, Tex., to Letterman GH, San Francisco, Calif.

Capt. K. Olsen, Ft. Meade, Md., to Second Army 3d Inf Div, Cp Campbell, Ky.

Capt. W. G. Kueker, Wash., D. C., to MD Repl Pool Brooke AMC, Ft. Sam Houston, Tex.

Capt. W. E. Arnold, Springfield, Mo., to 210th Sta Hosp Percy Jones GH, Battle Creek, Mich.

Capt. W. W. Cournoyer, Ft. Sam Houston, Tex., to Sixth Army Sta Hosp, March Fld, Calif.

Capt. B. L. Goddard, Brentwood, N. Y., to Fourth Army 30th Med Gp, Cp Polk, La.

1st Lt. R. E. Adams, Ft. Meade, Md., to Seventh Army Reg Hosp, Ft. Bragg, N. C.

1st Lt. C. J. Eckenrode, Ft. Meade, Md., to Second Army 3d Inf Div, Cp Campbell, Ky.

1st Lt. A. Lazarus, Governors Island, N. Y., to Halloran GH, St. George, Staten Island, N. Y.

1st Lt. R. C. Bozian, Governors Island, N. Y., to Halloran GH, St. George, Staten Island, N. Y.

1st Lt. W. F. Schafer, Cp Carson, Colo., to Med Nutrition Lab, Chicago, Ill.

1st Lt. R. A. Walker, Ft. Sam Houston, Tex., to 590th Mtr Amb Co, Ft. Jackson, S. C.

2nd Lt. H. C. Schor, Cp Lee, Va., to Second Army 1st Mobile Army Surgical Hosp, Cp Campbell, Ky.

2nd Lt. H. A. Backen, Jefferson Bks, Mo., to Med Dep, St. Louis, Mo.

2nd Lt. D. E. Walters, Ft. Hayes, Ohio, to Second Army 3d Inf Div, Cp Campbell, Ky.

2nd Lt. T. S. Pendrake, Cp Shelby, Miss., to Seventh Army Sta Comp, Ft. Bragg, N. C.

Pharmacy Corps

Maj. F. L. Berry, Wash., D. C., to MD Repl Pool Brooke AMC, Ft. Sam Houston, Tex.

Maj. R. D. Huff, Ft. Monroe, Va., to Seventh Army, Ft. Bragg, N. C.

Capt. D. H. Hood, Ft. Bragg, N. C., to Oliver GH, Augusta, Ga.

1st Lt. C. R. Lenn, Ft. Jay, N. Y., to First Army Sta Compl, Ft. Dix, N. J.

1st Lt. F. H. Smiley, Framingham, Mass., to MDRTC, Cp Polk, La.

Veterinary Corps

Col. R. T. Seymour, Ft. Sheridan, Ill., to Hq Fifth Army, Chicago, Ill.

Capt. J. E. Brown, Swannanoa, N. C., to QM Dep, Ft. Worth, Tex.

Capt. G. C. Goodband, Chicago, Ill., to Hq First Army, Governors Island, N. Y.

Sanitary Corps

Capt. A. E. A. Hudson, Ft. Sam Houston, Tex., to Army Med Museum Army Institute of Pathology, Wash., D. C.

Physical Therapists

1st Lt. N. R. Seliber, Ft. Dix, N. J., to Fitzsimons GH, Denver, Colo.

1st Lt. M. C. Countiss, Ft. Dix, N. J., to First Army, Cp Kilmer, N. J.

1st Lt. A. Valentine, Cp Shelby, Miss., to Seventh Army RSH, Ft. Bragg, N. C.

2nd Lt. L. Wallis, Swannanoa, N. C., to Wm. Beaumont GH, El Paso, Tex.

2nd Lt. J. E. Cook, Ft. Dix, N. J., to Fitzsimons GH, Denver, Colo.

2nd Lt. M. M. Couture, Ft. Dix, N. J., to Fitzsimons GH, Denver, Colo.

2nd Lt. M. Matsiselis, Ft. Dix, N. J., to Fitzsimons GH, Denver, Colo.

2nd Lt. H. C. Van Alst, Ft. Dix, N. J., to Fitzsimons GH, Denver, Colo.

Dietitians

1st Lt. V. M. Hopkins, Ft. Dix, N. J., to Oliver GH, Augusta, Ga.

1st Lt. D. H. Loudon, Ft. Sam Houston, Tex., to Wm. Beaumont GH, El Paso, Tex.

2nd Lt. V. K. L. Bitters, Ft. Dix, N. J., to Seventh Army Regional Hosp, Ft. Benning, Ga.

2nd Lt. M. N. Wendel, Ft. Hayes, Ohio, to Second Army Regional Hosp, Ft. Geo. G. Meade, Md.

Army Nurse Corps

COL. F. A. BLANCHFIELD, SUPT.

Lt. Col. G. A. MacLean, Springfield, Mo., to Fitzsimons GH, Denver, Colo.

Maj. A. M. Martin, Ft. Meade, Md., to Second Army, Ft. Eustis, Va.

Capt. M. H. Paulus, Phoenixville, Pa., to 214th Hosp Ship Compl SFPE, Ft. Mason, Calif.

(*Please turn to Next Page*)

Falvey Granite Company, Inc.
Monuments for Arlington and other National Cemeteries. Largest equipment for carving lettering in cemetery, by hand or Sand Blast.
Designs & Price List on request.
209 Upshur St., N. W., Wash., D. C.
Phone TAylor 1100

For your convenience--

ARMY AND NAVY JOURNAL, INC.
1711 Connecticut Avenue Northwest
Washington 9, D. C.

Please enter my subscription* to the ARMY AND NAVY JOURNAL for one year. I enclose payment herewith.

Name and rank .....

Address .....

*If you are already a subscriber and wish to renew your subscription, check here ☐. Make check or money order payable to Army and Navy Journal, Inc. Subscription rates $7.00 a year to civilians and organizations; $5.00 to individual members of the Services.
☐ Please include a free copy of General Eisenhower's Report with my subscription.
—Keep the Army and Navy Journal notified of your changes of addresses—
10-5

Army Orders

(Continued from Preceding Page)

Capt. T. B. Swanson, Springfield, Mo., to AMC, Wash., D. C.

Capt. E. L. Blaine, Wash., D. C., to Seventh Army RSH, Ft. Benning, Ga.

Capt. F. M. Everett, Framingham, Mass., to Letterman GH, San Francisco, Calif.

Capt. M. E. Hendrix, Swannanoa, N. C., to AMC, Wash., D. C.

Capt. M. L. Perry, Phoenixville, Pa., to Percy Jones GH, Battle Creek, Mich.

1st Lt. R. V. Allard, Springfield, Mo., to McCornack GH, Pasadena, Calif.

1st Lt. B. C. Becker, Phoenixville, Pa., to 214th Hosp Ship Compl SFPE, Ft. Mason, Calif.

1st Lt. M. A. Biedermann, Ft. Sam Houston, Tex., to Tilton GH, Ft. Dix, N. J.

1st Lt. C. E. Gill, Phoenixville, Pa., to 205th Hosp Ship Compl SFPE, Ft. Mason, Calif.

1st Lt. M. I. Greiner, Springfield, Mo., to Madigan GH, Ft. Lewis, Wash.

1st Lt. D. I. Johnson, Springfield, Mo., to Fitzsimons GH, Denver, Colo.

1st Lt. R. R. Kuhlman, Springfield, Mo., to Madigan GH, Ft. Lewis, Wash.

1st Lt. I. L. Lyons, Cp Atterbury, Ind., to 206th Hosp Ship Compl SFPE, Ft. Mason, Calif.

1st Lt. L. B. McNutt, Springfield, Mo., to Pratt GH, Coral Gables, Fla.

1st Lt. A. G. Norwood, Wash., D. C., to Seventh Army RSH, Ft. Bragg, N. C.

1st Lt. H. Oberlander, Ft. Sheridan, Ill., to Army and Navy GH, Hot Springs Nat'l Park, Ark.

1st Lt. E. M. Rodgers, Springfield, Mo., to Madigan GH, Ft. Lewis, Wash.

1st Lt. D. E. Stelter, Cp Atterbury, Ind., to 205th Hosp Ship Compl SFPE, Ft. Mason, Calif.

1st Lt. B. C. Stocks, Ft. Sheridan, Ill., to Percy Jones GH, Battle Creek, Mich.

1st Lt. R. K. Stolmack, Phoenixville, Pa., to 205th Hosp Ship Compl SFPE, Ft. Mason, Calif.

1st Lt. E. Ulbrich, Springfield, Mo., to Madigan GH, Ft. Lewis, Wash.

1st Lt. G. R. Blackham, Ft. McClellan, Ala., to Seventh Army, Ft. Bragg, N. C.

1st Lt. S. F. Daniel, Ft. Sam Houston, Tex., to Tilton GH, Ft. Dix, N. J.

1st Lt. M. H. Fell, Ft. Crockett, Tex., to Letterman GH, San Francisco, Calif.

1st Lt. H. Kline, Wash., D. C., to Pratt GH, Coral Gables, Fla.

1st Lt. E. P. Rechsteiner, Cp McCoy, Wis., to Fifth Army, Ft. Sheridan, Ill.

1st Lt. E. E. Powell, Cp Beale, Calif., to Seventh Army Area RSH, Ft. Bragg, N. C.

1st Lt. A. C. Alson, Ft. Huachuca, Ariz., to Sixth Army Post Oper Co, Cp Beale, Calif.

1st Lt. C. H. Shimek, Cp Lee, Va., to NYPE, Brooklyn, N. Y.

1st Lt. F. R. Sullivan, El Paso, Tex., to Madigan GH, Ft. Lewis, Wash.

The following ANC officers are reld fr Wash., D. C., and asgd to Halloran GH St. George, Staten Island, N. Y.:

Maj. L. I. Grant	2nd Lt. B. L. Catala
1st Lt. L. A. Burns	2nd Lt. A. G. Dowd
1st Lt. G. D. Cervi	2nd Lt. M. Haefele
1st Lt. C. E. Costenbader	2nd Lt. S. B. Hurwitz
	2nd Lt. E. Jackson
1st Lt. H. M. Finks	2nd Lt. S. B. Kowalski
1st Lt. H. Hugus	
1st Lt. Ann C. Kerrigan	2nd Lt. M. J. Pattnemi
1st Lt. L. V. Waters	2nd Lt. A. D. Tessier
1st Lt. E. Wohlfarth	2nd Lt. H. I. Wagner
	1st Lt. L. D. Thompson
2nd Lt. S. Bent	

2nd Lt. E. Atkinson, Springfield, Mo., to Pratt GH, Coral Gables, Fla.

2nd Lt. D. A. Bernecker, Cp Atterbury, Ind., to 205th Hosp Ship Compl SFPE, Ft. Mason, Calif.

2nd Lt. S. D. Burk, Cp Atterbury, Ind., to 205th Hosp Ship Compl SFPE, Ft. Mason, Calif.

2nd Lt. A. R. Denison, Springfield, Mo., to Army and Navy GH, Hot Springs Nat'l Park, Ark.

2nd Lt. E. L. Dillon, Springfield, Mo., to Fitzsimons GH, Denver, Colo.

2nd Lt. M. H. Douglas, Springfield, Mo., to Army and Navy GH, Hot Springs Nat'l Park, Ark.

2nd Lt. N. L. Enander, Springfield, Mo., to Percy Jones GH, Battle Creek, Mich.

2nd Lt. E. C. Knifer, Springfield, Mo., to Fitzsimons GH, Denver, Colo.

2nd Lt. C. E. MacCheyne, Phoenixville, Pa., to 205th Hosp Ship Compl SFPE, Ft. Mason, Calif.

2nd Lt. A. M. Mandrell, Springfield, Mo., to Percy Jones GH, Battle Creek, Mich.

2nd Lt. B. L. Mead, Springfield, Mo., to Fitzsimons GH, Denver, Colo.

2nd Lt. H. M. Saurman, Phoenixville, Pa., to 205th Hosp Ship Compl SFPE, Ft. Mason, Calif.

2nd Lt. C. V. Rohlfing, Springfield, Mo., to Halloran GH, St. George, Staten Island, N. Y.

2nd Lt. N. E. Reiley, Staten Island, N. Y., to AMC, Wash., D. C.

2nd Lt. D. E. Root, Staten Island, N. Y., to AMC, Wash., D. C.

2nd Lt. L. M. Severe, Carlisle Bks, Pa., to Second Army, New Cumberland, Pa.

2nd Lt. S. R. Duell, Ft. Sam Houston, Tex., to Percy Jones GH, Battle Creek, Mich.

2nd Lt. A. D. Gossard, Ft. Knox, Ky., to NYPE, Brooklyn, N. Y.

2nd Lt. M. E. Jacovitch, Cp Lee, Va., to NYPE, Brooklyn, N. Y.

2nd Lt. P. J. McQuaide, Ft. Knox, Ky., to NYPE, Brooklyn, N. Y.

2nd Lt. G. W. Regan, Ft. Benj. Harrison, Ind., to NYPE, Brooklyn, N. Y.

2nd Lt. R. L. Holland, Pasadena, Calif., to Letterman GH, San Francisco, Calif.

ORDNANCE DEPARTMENT

MAJ. GEN. E. S. HUGHES, C OF O

Col. L. E. Lepper, Baltimore, Md., to Second Army, Ft. Geo. G. Meade, Md.

Lt. Col. W. H. Dawson, Aberdeen Pr Gr, Md., to OC of S, Wash., D. C.

Lt. Col. A. J. Gable, Flagstaff, Ariz., to Ord Repl Pool Ord Sch, Aberdeen Pr Gr, Md.

Lt. Col. S. E. Hall, Aberdeen Pr Gr, Md., to Navajo Ord Dep, Flagstaff, Ariz.

Lt. Col. F. J. Burks, Wash., D. C., to Cav Sch, Ft. Riley, Kans.

Lt. Col. L. M. O'Brien, Aberdeen Pr Gr, Md., to Sierra Ord Dep, Herlong, Calif.

Lt. Col. B. O. Baker, Aberdeen Pr Gr, Md., to Seventh Army, Ft. Jackson, S. C.

Maj. J. A. Griffin, Cp Polk, La., to Hq Fourth Army, Ft. Sam Houston, Tex.

Maj. J. W. Scott, Ft. Sheridan, Ill., to Sioux Ord Dep, Sidney, Nebr.

Capt. A. A. Burke, San Francisco, Calif., to 328th Ord Bn, Ft. Lewis, Wash.

Capt. E. E. Edwards, San Francisco, Calif., to Benicia Ars, Benicia, Calif.

Capt. W. H. Stanford, Ft. Meade, Md., to Ord Repl Pool Ord Sch, Aberdeen Pr Gr, Md.

Capt. W. M. Smith, Denver, Colo., to Ord Repl Pool Ord Sch, Aberdeen Pr Gr, Md.

Capt. J. M. Weil, Cp Carson, Colo., to Ord Repl Pool Ord Sch, Aberdeen Pr Gr, Md.

Capt. J. C. Bacot, Cp Jos. T. Robinson, Ark., to 2nd Armd Div, Cp Hood, Tex.

Capt. C. S. Fluty, Aberdeen Pr Gr, Md., to Seventh Army 82d Airborne Div, Ft. Bragg, N. C.

Capt. W. O. Oden, Newark, Ohio, to Second Army, Ft. Hayes, Ohio.

Capt. W. H. Stanford, Aberdeen Pr Gr, Md., to Ord Dep, Anniston, Ala.

Capt. H. E. Hause, Columbus, Ohio, to Sub-Dep Lincoln Ord Dep, St. Louis, Mo.

1st Lt. W. M. Latimer, Warrensburg, Mo., to 3546th Ord HAM Co, Ft. Bragg, N. C.

1st Lt. A. J. Galuszka, Anniston, Ala., to Radford Ars, Radford, Va.

1st Lt. E. H. Behrens, Ft. Bragg, N. C., to 3705th AAF BU, Lowry Fld, Colo.

1st Lt. D. L. Grevenberg, Ft. Monroe, Va., to Ord Tng Ctr, Aberdeen Pr Gr, Md.

1st Lt. B. C. Henson, Cp Chaffee, Ark., to 2d Armd Div, Cp Hood, Tex.

1st Lt. C. W. E. Milbut, Aberdeen Pr Gr, Md., to Seventh Army 82d Airborne Div, Ft. Bragg, N. C.

1st Lt. W. D. Neal, jr., Ft. Monroe, Va., to Ord Sch, Aberdeen Pr Gr, Md.

1st Lt. N. G. Gagliano, Ft. Bragg, N. C., to War Assets Adm, Wash., D. C.

1st Lt. C. W. Klug, San Francisco, Calif., to 162d Ord Maint Co, Ft. Ord, Calif.

2nd Lt. C. J. O'Halloran, Aberdeen Pr Gr, Md., to Seventh Army 82d Airborne Div, Ft. Bragg, N. C.

CHEMICAL CORPS

MAJ. GEN. A. H. WAITT, C OF CML C.

Col. H. Walmsley, Denver, Colo., to OC Cml C, Wash., D. C.

Maj. S. M. Matelski, jr., Ft. Sam Houston, Tex., to OC of S, Wash., D. C.

Capt. G. M. Correll, Edgewood Ars, Md., to Gen Dep, Columbus, Ohio.

1st Lt. G. E. Lindquist, Cp McCoy, Wis., to 5th Army Minn Rctg Dist, Minneapolis, Minn.

CHAPLAINS CORPS

MAJ. GEN. L. D. MILLER, C OF C

Maj. R. H. Firth, Carlisle Bks, Pa., to Second Army Sta Comp, Ft. Benj. Harrison, Ind.

Capt. J. P. Archer, Ft. Knox, Ky., to Second Army Sta Comp, Carlisle Bks, Pa.

Capt. A. P. Conant, Ft. Dix, N. J., to NYPE, Brooklyn, N. Y.

Capt. E. T. Langan, Cp Shelby, Miss., to Seventh Army Sta Comp, Ft. Bragg, N. C.

Capt. V. F. Mallifske, Ft. Ord, Calif., to Sixth Army, USDB, Cp McQuaide, Calif.

Capt. J. D. Marler, Cp Shelby, Miss., to Seventh Army Sta Comp, Ft. Bragg, N. C.

Capt. L. V. Bradley, jr., Ft. Bragg, N. C., to Seventh Army, Pratt GH, Coral Gables, Fla.

Capt. R. O. O. Rhine, Cp Shanks, N. Y., to First Army Halloran GH, St. George, Staten Island, N. Y.

1st Lt. M. M. Cogan, Brentwood, L. I., N. Y., to First Army Halloran GH, Willowbrook, SI, N. Y.

TRANSPORTATION CORPS

MAJ. GEN. E. H. LEAVEY, C OF T

Col. F. C. Scofield, Brooklyn, N. Y., to Ft. Hamilton, N. Y.

Col. R. P. Shugg, Ft. Mason, Calif., to NOPE, New Orleans, La.

Col. D. C. Foote, New Cumberland, Pa., to TC Tng Ctr, Ft. Eustis, Va.

Lt. Col. F. W. Browning, Brooklyn, N. Y., to Sixth Army Post Operating Co., San Francisco, Calif.

Lt. Col. W. F. Scheyd, Ft. Dix, N. J., to First Army Br USDB, Green Haven, N. Y.

Maj. H. P. Mercer, Ft. Eustis, Va., to Seventh Army Gen Dep, Atlanta, Ga.

Maj. K. C. Hansen, Cp Beale, Calif., to SFPE, Ft. Mason, Calif.

Maj. H. E. Meisell, Ft. Sam Houston, Tex., to Ft. Eustis, Va.

Capt. C. T. Henderson, Cp Beale, Calif., to SFPE, Ft. Mason, Calif.

Capt. J. Novick, Ft. Sam Houston, Tex., to Fourth Army, Ft. Bliss, Tex.

Capt. J. W. Spellman, Stockton, Calif., to Sixth Army SFPE Sv Det, Ft. Mason, Calif.

Capt. W. A. Norwood, Ft. Sam Houston, Tex., to 665th TC Trk Co, Cp Polk, La.

Capt. R. D. Graves, Ardmore, Okla., to Ft. Eustis, Va.

1st Lt. S. Bolnik, Cp Shanks, N. Y., to Cp Kilmer, N. J.

1st Lt. I. Glick, Ft. MacArthur, Calif., to Sixth Army Post Operating Co, San Francisco, Calif.

1st Lt. J. M. Ruby, Ft. Eustis, Va., to Seventh Army 82d Airborne Div, Ft. Bragg, N. C.

1st Lt. A. D. Koson, Ft. Meade, Md., to CIC Holabird Sig Dep, Baltimore, Md.

1st Lt. F. A. Mish, San Francisco, Calif., to 3438th TC Trk Co, Ft. Lewis, Wash.

1st Lt. J. Olihovik, Ft. Eustis, Va., to Seventh Army 82d Airborne Div, Ft. Bragg, N. C.

1st Lt. E. C. Parker, Detroit, Mich., to 396th TC Trk Co., Ft. Bragg, N. C.

1st Lt. E. R. Stulting, Ft. Eustis, Va., to Seventh Army 82d Airborne Div, Ft. Bragg, N. C.

1st Lt. J. R. Hoff, Ft. Benning, Ga., to Ft. Eustis, Va.

2nd Lt. M. D. Lord, Ft. Eustis, Va., to Seventh Army 82d Airborne Div, Ft. Bragg, N. C.

CORPS OF MILITARY POLICE

BRIG. GEN. B. M. BRYAN, PMG

Maj. N. A. Leary, Ft. Sam Houston, Tex., to Hq AAF Air Tng Comd, Barksdale Fld., Shreveport, La.

Capt. F. A. Brown, Ft. Sam Houston, Tex., to First Army Rctg Det No. 11, Ft. Banks, Mass.

Capt. J. A. Hanson, jr., Ft. Sam Houston, Tex., to Fifth Army 757th MP Bn, Ft. Riley, Kans.

Capt. J. H. Wilkins, jr., Rupert, Idaho, to Hq Sixth Army, San Francisco, Calif.

Capt. W. C. Reeves, Cp Chaffee, Ark., to Fourth Army, Cp Polk, La.

Capt. W. J. Smith, Cp Hood, Tex., to Fourth Army White Sand Pr Gr, Las Cruces, N. Mex.

Capt. C. C. Richardson, Cp Rupert, Idaho, to Fifth Army, Ft. Leonard Wood, Mo.

Capt. O. Duke, Ft. Benj. Harrison, Ind., to PMG Sch, Ft. Sam Houston, Tex.

Capt. E. L. Park, Ft. Dix, N. J., to 108th CIC Det First Army, NYC.

Capt. R. E. L. Sisco, Cp Rupert, Idaho, to Fifth Army, Ft. Leonard Wood, Mo.

Capt. G. W. Lancaster, Rupert, Idaho, to Sixth Army Pacific Coast Br USDB, Cp McQuaide, Calif.

1st Lt. G. P. Matthews, Cp Rupert, Idaho, to 2d Inf Div, Ft. Lewis, Wash.

1st Lt. J. D. Rapachs, Cp Rupert, Idaho, to 2d Inf Div, Ft. Lewis, Wash.

1st Lt. N. M. Singleton, Cp Rupert, Idaho, to 2d Inf Div, Ft. Lewis, Wash.

1st Lt. J. W. Weller, Baltimore, Md., to Fifth Army 728th MP Bn, Ft. Sheridan, Ill.

1st Lt. J. F. Chaote, Cp McCoy, Wis., to Fifth Army 757th MP Bn, Ft. Riley, Kans.

1st Lt. R. M. Akers, Ft. Custer, Mich., to Second Army 772d MP Bn, Carlisle Bks, Pa.

1st Lt. R. G. Johnson, Ft. Leavenworth, Kans., to Fifth Army 757th MP Bn, Ft. Riley, Kans.

1st Lt. D. H. Larrabee, Cp Kilmer, N. J., to Okla. City Air Material Area, Tinker Fld., Okla.

MILITARY INTELLIGENCE

Lt. Col. E. R. Mitchell, Baltimore, Md., to OC of S, Wash., D. C.

WOMEN'S ARMY CORPS

COL. W. B. BOYCE, DIR.

Capt. A. G. Moeller, Ft. Oglethorpe, Ga., to Hq Seventh Army, Atlanta, Ga.

Capt. D. M. Irwin, Ft. Wayne, Mich., to Fifth Army Transportation Sv Det No. 1, Chicago, Ill.

Capt. R. R. Short, Ft. Dix, N. J., to Fifth Army Hq Minn Rctg Dist, Minneapolis, Minn.

1st Lt. H. H. Darroch, Boston, Mass., to WAC Off Pool, Ft. Sheridan, Ill.

1st Lt. M. A. Shultz, Staten Island, N. Y., to WAC Repl Pool, Ft. Sheridan, Ill.

1st Lt. A. E. Colgan, Framingham, Mass., to MDW South Post, Ft. Myer, Va.

1st Lt. J. A. Hotchkiss, Cp Jos. T. Robinson, Ark., to Fourth Army WDPC, Ft. Sam Houston, Tex.

1st Lt. I. M. Tucker, Ft. MacArthur, Calif., to Hq Sixth Army, San Francisco, Calif.

2nd Lt. I. Leghorn, Wash., D. C., to Hq AGF, Ft. Monroe, Va.

2nd Lt. L. G. Kelsey, Ft. Dix, N. J., to MDW South Post, Ft. Myer, Va.

ARMY OF THE UNITED STATES

Capt. D. A. Solomon, Cp Bowie, Tex., to 267th AAA Gp, Ft. Bliss, Tex.

Capt. F. J. Byron, Ft. Dix, N. J., to First Army Rctg Sv Det No. 3, Newark, N. J.

(Please turn to Next Page)

CLASSIFIED

Rate: 9 cents per word; minimum $1.00. Forms close 5 p. m. Wednesdays. Payment must be made before publication. Phone Hobart 6477.

REAL ESTATE

VIRGINIA TOWN AND COUNTRY HOMES. 300 Page Historic Virginia Magazine $1. ROY WHEELER REALTY COMPANY, The Virginia Real Estate Clearing House. Charlottesville, Virginia.

Homes for retired officers, on Forida's West Coast. Colonel Sidney G. Brown, Retired, Realtor, Professional Building, Bradenton, Florida.

RETIRING? LIVE IN ASHEVILLE, N. C. Finest all year around climate in the United States. Cool summers. No mosquitos. Open winters. Elevation 2,200 feet. Good golf, hunting and fishing. For full information write Lt. Col. C. B. King, Retired, c/o Dillard Realty Company, Realtors, Asheville, N. C.

SAN ANTONIO. Guy W. Chipman Real Estate Company specializes in buying, selling, or renting for ARMY PERSONNEL. 215 Elizabeth Road, San Antonio. Phone Travis 1166.

ARE YOU RETIRING? Come to Florida and let us solve your problem. Town and Suburban Properties, Groves and Farms. Col. Gordon H. McCoy (Ret.) Realtor, Dixie Grande Hotel Bldg., Bradenton, Florida.

Virginia Tidewater farms, Homes, Cottages & Business Water front properties Specialty. All sizes and price range. Easy long terms. Low interest rate finance. Free catalogue. W. C. Brooks, Realtor, Phone 89F3, Box 383, Tappahannock, Virginia.

Orlando, Fla.—the hub of central Florida. Many lakes, golf, fishing, boating, etc. Lt. A. B. Leverett, U.S.N., Retired, with Geo. F. Brass Realty Co., 19 E. Central Ave.

Make TAMPA, FLORIDA your home. Living costs moderate. Mild, healthful climate. Adjacent to Army Station. Business Center of Florida's Gulf Coast. Beach resorts near by. For further information write HAMNER HUSTON, Realtor, 1604 MacDill Ave., Tampa, Florida.

REAL ESTATE

BRADENTON, FLORIDA. Colonial type house with large rooms and plenty of closet space. Three bedrooms, bath and sun-deck upstairs. Downstairs living room, library, dining room, kitchen, powder room and large screened porch. Completely furnished and equipped for $18,000. Also well built bungalow, near the water. Large living room, all electric kitchen, breakfast room, two bedrooms, glassed sleeping porch, screened porch, Garage and storage room. Three lots well planted with young citrus trees and mangoes. Completely furnished, $12,000. Write for new list of officers living in Bradenton to ARMY WIFE, MRS. C. R. WATKINS with WYMAN, GREEN and BLALOCK, Inc.

REAL ESTATE FOR SALE

Colonial home restored and modernized on salt water near Mathews Courthouse, Virginia. 177 acres productive land. Complement farm buildings. Price—$25,000. G. B. Lorraine, Law Building, Richmond, 19, Virginia.

WANTED

Saddle, Phillips or any flat type. State price and condition. Box W, Army and Navy Journal.

PHOTO FINISHING

PHOTO FINISHING by mail. Our door is as close as your mail box. Mailing envelopes upon request. Quick, expert and inexpensive service. DOBRIS PHOTO, P. O. Box 344, Glendale, Calif.

FOREIGN LANGUAGE DICTIONARIES

Dictionaries and Grammars for 102 languages. Catalog free. Schoenhof's, Box 6, Harvard Square, Cambridge, Massachusetts.

SPECIALISTS IN CULTURED PEARLS
BOUGHT — SOLD — APPRAISED
THEODORE SULZER
655 FIFTH AVENUE NEW YORK CITY

Army Orders

(Continued from Preceding Page)

Capt. H. J. Plante, Ft. MacArthur, Calif., to Sixth Army, Army Base, Oakland, Calif.

Capt. M. E. Prindle, Cp Beale, Calif., to Sixth Army Sv Det SFPE, Ft. Mason, Calif.

Capt. E. H. Calhoun, Ft. Douglas, Utah, to Hq Sixth Army, San Francisco, Calif.

1st Lt. T. S. Pendergast, Ft. MacArthur, Calif., to Sixth Army, Army Base, Oakland, Calif.

2nd Lt. M. L. Casner, Cp Kilmer, N. J., to First Army, Ft. Wadsworth, N. Y.

COLONELS REDUCED

Temp apmt as Col. AUS of the following officer terminated eff 4 Sept. and temp apmt eff 5 Sept. to the gr of Lt. Col. AUS with rank as specified.

D. E. Bradford, Cav., 30 Aug. 1943.

Temp apmt as Col. AUS of the following officer terminated eff 19 Sept. and temp apmt eff 20 Sept. to the gr of Lt. Col. AUS with rank as specified:

A. T. Hayes, AC, 27 June 1944.

Temp apmt as Col. AUS of the following officer terminated eff 15 Aug. and temp apmt eff 16 Aug. to gr of Lt. Col. AUS with rank as specified:

H. S. Duncombe, jr., TC, 3 Jan. 1943.

Temp apmt as Col. AUS of the following officer terminated eff 31 May and his reversion to his perm gr of Lt. Col. FA eff 1 June with rank as indicated:

J. W. Russey, 18 Aug. 1940.

LIEUTENANT COLONELS REDUCED

Temp apmt as Lt. Col. AUS of the following officer terminated eff 20 Sept. and temp apmt eff 21 Sept. to the grade of Maj. AUS with rank as specified:

J. E. Simmons, Inf., 1 July 1944.

FROM FOREIGN SERVICE

The following officers are asgd to dy at the sta indicated eff upon completion of his present tour of foreign sv.:

Maj. G. M. Shelton, FD, FD Repl Pool Army Fin Cen, St. Louis, Mo.

Lt. Col. E. M. Gude, FD, FD Repl Pool Army Fin Cen, St. Louis, Mo.

Lt. Col. J. B. Tipton, FD, FD Repl Pool Army Fin Cen, St. Louis, Mo.

Maj. E. Stokes, FD, FD Repl Pool Army Fin Cen, St. Louis, Mo.

USUAL AND UNUSUAL

SIGNATURE LOANS TO REGULAR OFFICERS

$50 Up To $1200

Payments as low as $7.44 per month per $100.00. Our liberal credit policy and quick Airmail service will please you.

★ ★ ★

THE LIBERTY PLAN COMPANY

107-109 No. Broadway

Oklahoma City 2, Oklahoma

FINANCE ✠ MERCHANT MARINE

Financial Digest

The quarterly report of the Office of War Mobilization and Reconversion, issued this week, opened with a note of warning.

"As the second year of peace begins," the report said, "the national economy is in a position of great promise, and of great danger."

Concern was expressed over the uninterrupted trend of rising prices, the apparent leveling off in the buying of nondurable goods and the decrease in workers' earnings.

President Truman, in a statement on reconversion issued in connection with the report, said:

"We still have an important battle to win—the battle of stabilization—before we can honestly say we have completed successfully the transition from war to peace."

Borrowings of member firms of the New York Stock Exchange dropped $100 million during September. This is the lowest level reached since March 1943. Total borrowings at the end of September off since the first of the year. The small were $407.9 million which is $600 million amount of new securities offered during the month and the liquidation of margin accounts due to the sharp break in stock prices were contributing factors to the September decline.

Corporation payments of cash dividends in August totalled $162.5 million, the Commerce Department reports. This is a 20 per cent increase over August, 1945. Dividends for the three month period ending 31 Aug. amounted to $1,053 million, which was 6.6 per cent above that for the like period in 1945.

Condition statements of the first reporting group of New York City banks reporting for the third quarter indicates general deposit declines from the second quarter level. The declines reported reflected the withdrawal of Government funds used in retiring Treasury obligations.

Merchant Marine

Final date for receipt of applications for the semi-annual examination for appointment as Cadet-Midshipmen, U. S. Merchant Marine Cadet Corps, has been extended from 1 October to midnight 10 October, the Deputy Supervisor, U. S. Merchant Marine Cadet Corps, has announced.

Young men between the ages of 16½ and 21 years who desire to pursue a career as officers in the vessels of the U. S. Merchant Marine may apply for admission. A three-year age waiver is allowed veterans and five points are added to the grades they receive in the competitive examination.

Full information and necessary application forms may be obtained by writing to the Supervisor, United States Merchant Marine Cadet Corps, Training Organization, U. S. Maritime Commission, Washington 25, D. C. The examination will be held on 6 November in conveniently located Civil Service Centers throughout the United States.

Eighty-six landing craft and a number of 83-feet aircraft rescue boats of Army design have been declared surplus recently, and are for sale by the Maritime Commission.

The amphibious craft for sale include LCI, LCI(G), LCI(L), LC(FF), LSM, LCM, and LCT types. The rescue boats are for sale at a fixed price of $5,000 each, "as is, where is."

Contracts for reconversion of four Navy attack transports to C2-S-E1 cargo vessels have been awarded. The ships are: USS Baxter (APA 94), USS Sumter (APA 52), USS Wayne (APA 54), and USS Warren (APA 53).

A total of ten other military-type vessels used by the Navy have been designated for conversion, and bids have been asked on the following:

USS Hamblen, (APA 114)	USS Riverside, (APA 102)
USS Valencia, (AKA 81)	USS Cecil, (APA 96)
USS Vinton, (AKA 83)	USS Adair, (APA 91)
USS Woodford, (AKA 86)	USS Queens, (APA 103)
USS Todd, (AKA 71)	USS Shelby, (APA 105)

1st Lt. P. M. Carpenter, CMP, PMG Repl Pool, Ft. Sam Houston, Tex.

1st Lt. A. E Sandsmark, CMP, PMG Repl Pool, Ft. Sam Houston, Tex.

2nd Lt. R. L. William, CMP, PMG Repl Pool, Ft. Sam Houston, Tex.

Capt. W. F. Hamblin, CMP, PMG Repl Pool, Ft. Sam Houston, Tex.

Maj. E. C. Wimberley, CMP, PMG Repl Pool, Ft. Sam Houston, Tex.

Capt. F. A. Hagan, CMP, PMG Repl Pool, Ft. Sam Houston, Tex.

2nd Lt. M. P. Kesler, CMP, PMG Repl Pool, Ft. Sam Houston, Tex.

Capt. W. A. Miles, CMP, PMG Repl Pool, Ft. Sam Houston, Tex.

1st Lt. H. P. Vallow, CMP, PMG Repl Pool, Ft. Sam Houston, Tex.

Capt. J. P. Robinson, CMP, PMG Repl Pool, Ft. Sam Houston, Tex.

Capt. B. J. Wall, CMP, PMG Repl Pool, Ft. Sam Houston, Tex.

1st Lt. J. W. Ewing, CMP, PMG Repl Pool, Ft. Sam Houston, Tex.

Lt. Col. J. J. Hamlin, AGD, Hq Fourth Army, Ft. Sam Houston, Tex.

1st Lt. R. W. Casey, AGD, New York Det Army Postal Service, LaGuardia Fld, New York, N. Y.

1st Lt. E. Bogert, CAC, AAA Repl Pool, Ft. Bliss, Tex.

1st Lt. L. E. Ost, CAC, AAA Repl Pool, Ft. Bliss, Tex.

Capt. B. M. Woodson, CAC, AAA Repl Pool, Ft. Bliss, Tex.

Lt. Col. R. B. Barry, jr., CAC, AAA Repl Pool, Ft. Bliss, Tex.

Maj. A. S. Dayton, CAC, AAA Repl Pool, Ft. Bliss, Tex.

1st Lt. C. N. Johns, CAC, AAA Repl Pool, Ft. Bliss, Tex.

Maj. W. F. Whitaker, CAC, AAA Repl Pool, Ft. Bliss, Tex

1st Lt. A. M. Ellis, CAC, AAA Repl Pool, Ft. Bliss, Tex.

Capt. H. Gregg, CAC, AAA Repl Pool, Ft. Bliss, Tex.

Maj. W. F. Horton, CAC, AAA Repl Pool, Ft. Bliss, Tex.

1st Lt. E. J. Kolb, CAC, AAA Repl Pool, Ft. Bliss, Tex.

Capt. N. O. Willems, CAC, AAA Repl Pool, Ft. Bliss, Tex.

Capt. C. G. Young, CAC, AAA Repl Pool, Ft. Bliss, Tex.

Capt. R. P. Devlin, CAC, AAA Repl Pool, Ft. Bliss, Tex.

1st Lt. H. F. Mumford, CAC, AAA Repl Pool, Ft. Bliss, Tex.

Lt. Col. N. Borden, CAC, CA (SC) ORP, Ft. Winfield Scott, Calif.

1st Lt. P. Weslly, CMLC, Chemical Warfare Tng Cen, Edgewood Arsenal, Md.

Col. H. M. Woodward, jr., CMLC, Chemical Warfare Tng Ctr, Edgewood Arsenal, Md.

Capt. H. H. Copeland, CMLC, Chemical Warfare Tng Cen, Edgewood Arsenal, Md.

1st Lt. E. R. Laeffler, CMLC, Chemical Warfare Tng Cen, Edgewood Arsenal, Md.

CH (Capt.) D. W. Helm, USA, Chaplain Repl Pool, NOPE, New Orleans, La.

CH (Capt.) R. P. Sollance, USA, Chaplain Repl Pool, NOPE, New Orleans, La.

CH (Capt.) G. Hutchins, USA, Chaplain Repl Pool, NOPE, New Orleans, La.

CH (Capt.) J. A. Zwack, USA, Chaplain Repl Pool, NOPE, New Orleans, La.

CWO J. R. Miller, USA, Headquarters, Ft. Belvoir, Va.

WOJG T. E. Lee, USA, 9940 TSU-SGO Brooke AMC, Ft. Sam Houston, Tex.

1st Lt. J. H. Dawes, CE, 4216 ASU Schenectady Gen Dep, Schenectady, N. Y.

Maj. A. M. Ahmajan, CE, EORP, Ft. Belvoir, Va.

1st Lt. K. M. Carpenter, CE, 463d AAF BU, Geiger Fld, Wash.

Capt. S. Conn, CE, Engr Tng Ctr, Ft. Lewis, Wash.

1st Lt. F. H. Hurst, CMP, PMGRP, Ft. Sam Houston, Tex.

1st Lt. H. J. Keating, QMC, McCornack GH, Pasadena, Calif.

Maj. J. K. Muller, CE, EORP, Ft. Belvoir, Va.

Capt. R. F. Rice, CE, Hq 1st Army, Governors Island, N. Y.

Capt. J. R. Sevall, jr., QMC, QM Tng Ctr, Camp Lee, Va.

1st Lt. R. L. Tillman, CE, 643d Engr Combat Bn AGF Bd No. 2, Ft. Knox, Ky.

Maj. R. J. Lyons, CMP, PMGRP, Ft. Sam Houston, Tex.

Capt. C. R. Parsek, CMP, PMGRP, Ft. Sam Houston, Tex.

Lt. Col. L. W. Hough, QMC, QM Tng Ctr, Cp Lee, Va.

CHIEF WARRANT OFFICERS

K. S. Garwick, Ft. Sheridan, Ill., to Ord Sch, Aberdeen Pr Gr, Md.

S. J. Hunt, Ft. Bragg, N. C., to Hq Seventh Army, Atlanta, Ga.

K. W. Jeffry, Ft. Winfield Scott, Calif., to Band Repl Tng Ctr, Cp Lee, Va.

L. McCallum, Ft. Rosecrans, Calif., to 2d Inf. Div, Ft. Lewis, Wash.

J. A. Federspiel, Baltimore, Md., to Second Army, Ft. Geo. G. Meade, Md.

M. S. Curcio, Aberdeen Pr Gr, Md., to Second Army, Ft. Monroe, Md.

J. P. Narns, Boston, Mass., to First Army, 19th CA AMPS, Ft. Jay, N. Y.

(Please turn to Next Page)

GOVERNMENT EMPLOYEES INSURANCE COMPANY

CLEAVES RHEA, PRESIDENT
LEO GOODWIN, EXECUTIVE VICE-PRESIDENT

A Nation-wide Legal Reserve Stock Automobile Insurance Company serving careful and responsible car-owners of the Armed Forces on Active or In-Active Status.

Before you renew your current automobile insurance learn more about this lower cost yet broader form policy by writing direct to the Company. It is not available through agents or brokers.

COMPLETE AUTOMOBILE INSURANCE COVERAGE — NATIONWIDE SERVICE

Standard Policy written on participating basis for Virginia Residents. Current dividend rate based upon 15% to 25% of total premium.

DEPT. 11A
INVESTMENT BUILDING, WASHINGTON 5, D. C.

ESTABLISHED 1895
Serving for 51 years

REGULAR OFFICERS with LOANS
without endorsement

By Air Mail or Wire (upon request). Strictest Privacy. Long-term payments. Legal Rates. W. H. HOFHEIMER CO. Inc., 300-A Citizens Bank Bldg., Norfolk 10, Va., Phone 41833.

P.S. You'll appreciate our broad credit-view—more liberal than a bank—no "red tape." We understand the officer better.

WE TAKE PLEASURE IN ANNOUNCING THAT

WILLIAM B. SHATTUCK

RECENTLY LT. COL., ARMY OF THE U. S.

HAS BECOME ASSOCIATED WITH US

Auchincloss, Parker & Redpath

MEMBERS
NEW YORK STOCK EXCHANGE
729 FIFTEENTH STREET, N.W.
WASHINGTON 5, D. C.

TELEPHONE NATIONAL 4322

INVESTMENT COUNSEL

As investment counsellors to Officers for over 12 years, we invite inquiries from military and naval personnel interested in obtaining continuous and unbiased advice on the management of their securities.

Our booklet "Supervisory Service" will be sent on request.

WORTHAM & NORTH

515 MADISON AVENUE
NEW YORK 22, N. Y.
PLAZA 3-8480

Incorporated

HOWARD F. WORTHAM, President
(Colonel, Finance Dept. Reserve)
ALFRED B. NORTH, Vice President

Members Investment Counsel Assn. of America

Army Orders

(Continued from Preceding Page)

E. E. Nickerson, Wash., D. C., to Hq AGF, Ft. Monroe, Va.
W. L. Pepper, Wash., D. C., to Hq AGF, Ft. Monroe, Va.
R. B. Satterlee, jr., Ft. Sam Houston, Tex., to Hq Sixth Army, San Francisco, Calif.
E. L. Thomasson, Cp Lee, Va., to AAA RTC, Ft. Bliss, Tex.
L. P. Bouchard, Ft. Miles, Del., to First Army Hq & Hq Det HD of Portland, Ft. Williams, Me.
F. L. Mackey, Ft. Jackson, S. C., to 2d Armd Div, Cp Hood, Tex.
Q. L. Mattson, Ft. Sheridan, Ill., to Hq Second Air Force, Offutt Fld, Nebr.
W. J. Whaite, Ft. Bliss, Tex., to Inf Sch, Ft. Benning, Ga.

WARRANT OFFICERS (JG)

H. E. Adamiak, Brentwood, L. I., N. Y., to 279th GH Percy Jones Hosp Ctr, Battle Creek, Mich.
A. R. Murray, overseas, to First Army 19th CA AMPS Btry, Ft. Jay, N. Y.
F. J. Brewer, Ft. Bragg, N. C., to Hq First Army, Governors Island, N. Y.
H. D. Freeburn, Baltimore, Md., to Second Army, Ft. Geo. G. Meade, Md.
R. L. Raymond, Baltimore, Md., to Second Army 3d Cav Gp, Ft. Geo. G. Meade, Md.
D. A. Barnhart, Ft. Knox, Ky., to Hq Fourth Army, Ft. Sam Houston, Tex.
R. L. Clark, Newark, Ohio, to Second Army, Ft. Hayes, Ohio.
G. A. Dionne, Waltham, Mass., to Hq, Ft. Monmouth, N. J.
W. J. Jankowski, Ft. Bragg, N. C., to Seventh Army, Cp Gordon, Ga.
A. A. Thompson, Augusta, Ga., to Seventh Army, Ft. Bragg, N. C.
J. Adair, Ft. Story, Va., to 345th TC Harbor Craft Co, Ft. Eustis, Va.
L. A. Avio, Ft. Lewis, Wash., to MDW, Ft. Belvoir, Va.
J. R. Hodges, Ft. Bragg, N. C., to 2d Armd Div, Cp Hood, Tex.
J. A. Maholtz, A. P. Hill Mil Reservation, Va., to Second Army Retg Dist, Baltimore, Md.
C. L. McCoy, Chicago, Ill., to Fifth Army 113th CIC Det Hq Fifth Army, Chicago, Ill.
G. M. Rivenbark, Coral Gables, Fla., to Hq Seventh Army, Atlanta, Ga.
J. T. Williams, Cp Shelby, Miss., to Seventh Army Ala. Mil Dist, w/sta at Courtland AAF, Ala.

RETIRED

Col. S. L. James, Sig C, reverts to ret status.
Col. A. P. Matthews, DC, p.d.
Col. J. C. Mullenix, Cav, p.d.
Col. S. C. Schwartz, MC, p.d.
Col. T. Chase (Lt. Col.) Inf, as Col., p.d.
Col. E. P. Jolls (Lt. Col.) CAC, as Col., p.d.
Col. A. R. MacKechnie (Lt. Col.) Inf, as Col., p.d.
Col. J. B. Talley, jr. (Capt.) MC, as Col., p.d.
Col. R. L. Miller (Lt. Col.) QMC, upon own app, as Col.
Col. J. J. Figueras, MC, p.d.
Col. E. R. Gentry, MC, p.d.
Col. H. W. Meisch, MC, p.d.
Col. W. C. Munly, MC, p.d.
1st. Lt. J. L. Roland, PT, p.d.
CWO R. H. Siegel (WOJG) as WOJG, p.d.
CWO L. H. Harmonson (WOJG), upon own app., as WOJG, after more than 24 yrs sv.
Capt. E. W. Bacon.
Col. H. C. Fowler (Lt. Col.) FA, as Col., p.d.
Col. W. A. Capron, Ord Dept, p.d.
Col. C. D. W. Deyton, DC, p.d.
Col. G. Holsington, Inf, p.d.
Col. H. P. Makel, MC, p.d.
Col. L. W. Maly, DC, p.d.
Col. M. D. Welty, Inf, p.d.
Col. J. B. Anderson, MC, p.d.
Col. W. F. Ayer, Inf, p.d.
Col. C. E. Pickering, VC, p.d.
Col. M. P. Schillerstrom, Inf, p.d.
Col. O. G. Skelton, DC, p.d.
Col. J. W. Nicholson (Lt. Col.) Inf, as Col., p.d.
Maj. L. C. Scott (Capt.) Inf, as Lt. Col., p.d.
Capt. G. Campbell, MDD, p.d.
Capt. F. W. Saul, FA.
Lt. Col. N. G. Forrest, ANC, p.d.
1st Lt. A. A. Eslick, ANC, p.d.
1st Lt. H. Nelson, ANC, p.d.
2nd Lt. M. L. Danico, ANC, p.d.
Capt. M. S. Onsrud, ANC, p.d.
1st Lt. R. M. Proteau, ANC, p.d.
2nd Lt. R. V. Connine, ANC, p.d.
2nd Lt. E. J. Rudolph, ANC, p.d.
1st Lt. J. N. Bryant, ANC, p.d.
1st Lt. W. M. Chapin, ANC, p.d.
1st Lt. H. M. Tereshko, ANC, p.d.
2nd Lt. G. C. Neiger, ANC, p.d.
1st Lt. K. R. Eblin, ANC, p.d.
2nd Lt. A. M. Barrett, ANC, p.d.
2nd Lt. E. M. Harder, ANC, p.d.
2nd Lt. W. C. West.
Col. K. W. Lawver (1st Lt.) AC, as Col., p.d.
Col. J. J Baker (Lt. Col.) Inf, as Col., p.d.
Capt. C. M. Swindler, MC.
1st Lt. M. K. McPhee, ANC, p.d.
1st Lt. G. A. Stout, ANC, p.d.
Col. A. C. Harden, FD.
Col. B. W. Venable (Lt. Col.) Inf, as Col., p.d.
Col. L. B. Hillsinger (Capt.) AC, as Col., p.d.
Col. W. J. Daw (Lt. Col) Sig C, as Col., p.d.
Col. C. R. Smith (Lt. Col.) Inf, as Col., p.d.
Col. G. H. Gutru, jr. (1st Lt.) AC, as Col., p.d.
Col. A. George (Lt. Col.) Cav, as Col., p.d.
Col. J. D. Cook (Lt. Col.) PS, as Col., p.d.
Col. P. S. Jones (Lt. Col.) JAGD, as Col., p.d.
Col. H. R. Priest (Lt. Col.) FD, as Col., p.d.
Col. J. N. Knox (Maj.) MC, as Col., p.d.
Lt. Col. W. L. Porte (1st Lt.) Inf, as Lt. Col., p.d.
Col. A. J. Hastings (Lt. Col.) FA, upon own app., as Col.
Col. X. H. Price, CE, p.d.
Col. W. O. Rawls, AGD, p.d.
1st Lt. G. A. Raudenbush, ANC, p.d.
1st Lt. K. Rodosevich, ANC, p.d.
1st Lt. M. J. Sladeck, ANC, p.d.
1st Lt F. W. O'Farrell, ANC, p.d.
WOJG J. L. Drew, p.d.
Col. R. H. Duenner, MC.
Col. W. G. Dockum, FA.
Col. E. A. Mueller, QMC
Col. I. B. Hill (Lt. Col.) CAC, as Col., p.d.
Col. F. M. Crist, (Lt. Col) FA, as Col, p.d.
Col. V. B. Dixon (Lt. Col.) AC, as Col., p.d.
Col. E. S. Brewster, jr. (Lt. Col.) (QMC) FA, upon own app, as Col.
Col. J. L. Hatcher (Lt. Col.) Ord Dept, upon own app, as Col.
Col. W. M. Spann (Lt. Col) Inf, as Col., p.d.
Col. F. H. K. Reynolds, VC, p.d.
Col. C. Pickett (Lt. Col) AGD, as Col., p.d.
Col. E. H. Vernon (Maj.) Inf, as Col., p.d.
Col. H. L. Bennett (Lt. Col.) Sig C, as Col., p.d.
Col. E. M. Robbins (Lt. Col.) AC, as Col., p.d.
Col. H. R. Roberts (Lt. Col.) Inf, as Col., p.d.
Lt. Col. E. F. Kollmer, QMC.
1st Lt. C. Sanders.
Col. E. L. Reid (1st Lt.) AC, as Col., p.d.
Col. T. A. Northam (Lt. Col.) Inf, as Col., p.d.
Col. J. M. Rooks (Lt. Col.) QMC, as Col., p.d.
Col. P. E. Bermel (Lt. Col.) CE, as Col., p.d.
Col. F. B. Lammons (Lt. Col.) Inf, as Col., p.d.
Col. R. L. Land, (Maj.) Cav, as Col., p.d.
Col. G. H. Anderson (Lt. Col) Inf, as Col., p.d.
Col. C. R. Jones (Lt. Col.) Inf, as Col., p.d.

RESIGNED

Lt. Col. V. Keator (1st Lt.) Inf.
1st Lt. H. N. Lockwood, FA.
Col. P. G. Cochran (1st Lt.) AC.
Lt. Col. R. P. Sharood (Capt.) JAGD.
Lt. Col. H. T. Little (Capt.) MC.
Capt. R. C. Feamster, MC.
Col. H. F. Currie (Capt.) MC.
Maj. C. R. Murrah, Inf.
Maj. A. L. Roberson (1st Lt.) CE.

ORDERS TO RETIRED OFFICERS

Capt. E. A. C. Curran, Inf (now on active duty as Col.) is advanced on the ret list to the gr of Lt. Col. to date fr 20 Sept.
Maj. S M. Brabson, IGD (now on active duty as Col.) is advanced on the ret list to the gr of Col. to date fr 18 Sept.
1st Lt. L. C. Simon, jr., AC (now on active duty as Maj.) is advanced on the ret list to the gr of Capt. to date fr 25 Sept.

NON-COMMISSIONED OFFICERS RETIRED

M. Sgt. C. R. Hood, DEML.
T. Sgt. L. M. Ortiz.
M. Sgt. E. E. Eakes, CAC.
M. Sgt J. T. Eurick, Inf.
M. Sgt. S. H. Pittman, DEML.
M. Sgt. O. B. Schrull, QMC.
1st Sgt. J. F. Kelly, CMP.
1st Sgt G. Noble.
1st Sgt. J. F. Williams, Inf.
S. Sgt. J Luman.
T. 4 F. Sotomayor.
M. Sgt. I. W. Larsen.
T. Sgt. L. S. Turner.
M. Sgt. G. E. Charlton, Inf.
M. Sgt E. V. McGinnis, AAF.
S. Sgt. J. F. Hull, Inf.
M. Sgt. J. H. Sowell.
M. Sgt. D. M. Woodson, FA.
1st Sgt. R. E. Temple.
1st Sgt. V. N. Twelkmeyer, FA.
T. Sgt. J. C. Hughes, DEML.
S. Sgt. E. Ayotte, TC.
Sgt. D. Chickerella.
Pvt. H. S. Griffith, QMC.
M Sgt. W. B. Bell, AAF.
M. Sgt. C. L. Dreier.
M. Sgt. O. T. Flynt.
M. Sgt. D. D. Hammond.
M Sgt. W. Lane.
M. Sgt. G. W. Trent.
S. Sgt. M. B. Goldstein.
M. Sgt. J. P. Banks, DEML.
M Sgt. F. M. Rector, CMP.
S. Sgt. A. Davidson, QMC.
S. Sgt. W. Stoppelwerth.
1st Sgt. P. Miller, QMC.
M. Sgt. L. L Bent'ey.
M. Sgt. J. W. Condry, QMC.
M. Sgt. B. White, Inf.
Sgt. P. Pawlyshyn, QMC.
S. Sgt. G. E. Elgin, Inf.
Sgt. D. Valliere, QMC.
M. Sgt. D. E. Draper, MD.
M. Sgt. H. M. Harrell, DEML.
M Sgt. J. Kaplan, DEML.
M. Sgt. S. H. Williams, CE.
M. Sgt. R. A. Yearian, CE.
1st Sgt. O. K. Hopkins, CAC.
1st Sgt. L. L. Marshall.
1st Sgt. C. A. Vondrasek, Cav.
T. Sgt. B. J. Akin, QMC.
T. Sgt. H. C. Willmering.
S. Sgt. R. C. Mason, CMP.
S. Sgt. A. J. Rutt, CMP.
S. Sgt. W. H. Young.
S. Sgt. F. D. Youngs, FA.
M. Sgt. M. Jacobson.
M. Sgt. R. M. Phipps.
M. Sgt. H. Kuntz, Med Dept.
M. Sgt. R. S. Parker, FA.
M. Sgt. W. G. Gilbert, Ord Dept.
M. Sgt. R. A. Stanfield, Ord Dept.
1st Sgt. C. J. Dyke.
1st Sgt. J. Johnson, QMC.
1st Sgt. M. E. Williams.
T. 4 J. Santana, Inf.
M. Sgt. C. C. Brandt.
M. Sgt. F. McKown.
M. Sgt. G. B. Robertson.
S. Sgt. O. C. Shanks.
M. Sgt. P. Escontres, TC.
1st Sgt. B. O. Fooshee, CAC.
M. Sgt. J. H. Morley, CAC.
1st Sgt. N. Arce, Inf.
1st Sgt. J. W. Ogden.
1st Sgt. E. Smart, Inf.
1st Sgt. T. Woods.
T. Sgt. R. B. King, DEML.
T. Sgt. J. E. Osburn, CMP.
S. Sgt. G. Robadillo.
S. Sgt. D. Diaz, Inf.
S. Sgt. G. Semidey, Inf.
T. Sgt. W. L. Wingo, QMC.
T. Sgt. J. Vazquez.
M. Sgt. A. J. Withrow.
M. Sgt. R. Hill, DEML.
M. Sgt. E. Riggins, Inf.
M. Sgt. E. R. Sutton, Cav.
M. Sgt. J. E. Walters, Ord Dept.
1st Sgt. J. G. Harrell.
M. Sgt. W. R. Keister.

U. S. COAST GUARD

IN keeping with its policy of using all available types of equipment and of adding to that equipment for the purposes of improving rescue facilities, the Coast Guard has started a program to provide handy-talky radio equipments to each vessel which might take other vessels in tow or engage in similar operations requiring close coordination.

Except for lightships and tenders, each vessel of 125 feet or greater length will carry three model SCR-536 handy-talky sets for operation on 3410 kilocycles. These vessels will be so equipped by next spring, according to present plans.

By use of these short-range radio-telephones, Coast Guard vessels will be able to give quick instructions to ships in distress, after first passing a handy-talky set to the unit in distress.

Because 3410 kilocycles is a primary search and rescue command channel, care will be exercised not to interfere with other units engaged in similar work. Authorization has been given to use SCR-536 handy-talky equipment on 3410 kycs. only because of its low power and short range.

"Miracle Rescue"

Secretary of the Treasury John Snyder has sent the following message to Admiral Joseph F. Farley, Coast Guard Commandant:

"Commendations of personnel of the United States Coast Guard for valiant effort in the saving of human life have been legion.

"To the long record of such acknowledgements, I desire to add my word of appreciation of the splendid spirit and flawless competence with which Coast Guardsmen participated with the United States Army and with the Government and the people of Newfoundland in the rescue of survivors of the wreck of a Belgian trans-Atlantic air liner from the recesses of the Newfoundland Wilderness.

"Tradition has imbued the Coast Guard with an unquestioning and unhesitating sense of duty in such emergencies. This performance was in the finest keeping with that obligation.

"I shall be grateful if you will transmit this expression of my thanks to all Coast Guardsmen who took part in this latest example of life-saving gallantry."

Captain C. H. Peterson, Chief, Aids to Navigation Division, left Headquarters on 5 Sept. with a Coast Guard delegation for London to attend the United Kingdom demonstration of radio aids for civil aviation in connection with PICAO.

The Commander, 10th Coast Guard District reports that, at a recent staff conference he directed all officers to familiarize themselves with PICAO, its meaning, purpose and relationship to the Coast Guard. He pointed out that the public was becoming more and more aware of PICAO's existence and that each officer should make it a point to give some study to the organization in order that they may be able to answer in an intelligent manner any questions that might be put to them.

Comdr. L. H. Morine was elected to membership on the Board of Directors of the National Rifle Association, being the second Coast Guard officer to serve in this capacity. Admiral R. R. Waesche is the only other Coast Guard officer who has served on the Board.

The Monmouth Beach Lifeboat Station, in the 3d Coast Guard District, was placed in an active status on 9 Sept.

Sports Front

It is apparent, and almost painfully so to the team's adherents, that without Doc Blanchard this year's West Point eleven is not a great one. A good one, yes, but there are more good college teams per square mile this year than ever before, and it will take a great team to stand out in any section of the country.

The damage done by the absence of the one-man gang is not hard to explain. With Blanchard on the hoof, no opponent can afford to concentrate on any facet of its defense except what to do about Doc coming through the line. When that is the case, Arnold Tucker, a great quarterback, can call for passes, end sweeps and tackle smashes till, in desperation, defensive strength is removed from the middle. Then bang!—Blanchard explodes, and the whole cycle starts over. A few rides on this merrygoround and the Army has a comfortable lead.

Remove Blanchard and the big threat is gone. A well-trained opposition, blessed with able scouting and adequate reserves, can come perilously close to upsetting the applecart, as Oklahoma so amply demonstrated. Tucker is a splendid passer, but if his receivers are consistently covered, he's helpless. Glenn Davis is one of the best running backs in the country (if not the best), but if he can't get started, he can't run. And Blanchard, with his superlative blocking and his ever-present threat to rip the middle of the enemy's line to pieces, was no end of help to Tucker and Davis.

* * * *

How long no Blanchard? We'd be a lot more optimistic if he had any other part of his anatomy out of kilter besides his knee. Once a knee gets banged around a bit, it very rarely returns to its pristine form. In fact, it may be stated safely that football knees have permanently sidelined more good men than any other type of injury. Small wonder that Coach Earl Blaik has no intention of using Blanchard until the knee is healed as much as possible.

We hope we're being entirely too down-in-the-mouth about the whole thing. Nothing would suit us better than to have Blanchard go like crazy the rest of the season and as long as he wants to keep playing football, thereby making us look pretty silly. But don't count on that knee healing completely until there is concrete evidence that it has done so.

* * * *

Army tackles Michigan at Ann Arbor this Saturday in what will probably be the Cadets' toughest game to date, while Navy plays Duke in Baltimore. Everybody expects Michigan to put up a stiff argument, but don't sell Duke short either. The victims of an upset in their first game, they may well be ripe to do a little surprising on their own hook.

Col. Williams Joins Firm

Appointment of Col. J. Bryan Williams, jr., who served as Chief of Operations Section in the Mediterranean Theatre of Operations, as a member of the executive sales staff of the Stamford (Conn.) Division of The Yale & Towne Manufacturing Company, was announced this week by Mark A. Miller, Assistant General Manager.

RIGHT COMBINATION OF THE WORLD'S BEST TOBACCOS *Properly Aged.*

ALWAYS BUY CHESTERFIELD

Copyright 1946, Liggett & Myers Tobacco Co.